BLONDIE

OZ'S SEXIEST

18-YEAR-OLD STRIPS!

WIN $1500 CASH EVERY ISSUE!*

100% AUSSIE

#1455
MAY 7, 2018
$5.95 NZ $6.45

the picture

100% REAL!

See the 8th & 9th wonders of the world

LEANNE

HOME GIRLS!

NSW

WA

QLD

UNRESTRICTED
M (Mature)
NOT RECOMMENDED FOR READERS UNDER 15 YEARS

FUNNIEST SPORTS MOMENTS

9 313006 001843 09

INTRODUCING

FLESHSKINS™

GRIP

CLASSIC FLESHLIGHT
QUALITY AT A LOWER PRICE

CONTROL TIGHTNESS
AND INTENSITY

ULTRA DISCREET
AND COMPACT

ONE SIZE
FITS ALL

LEARN MORE AT FLESHLIGHT.COM

FLESHLIGHT®

THE #1 SELLING MALE SEX TOY IN THE WORLD!

©2018 Interactive Life Forms, LLC. All rights reserved. Fleshlight, the stylized G logo and all associated logos and designs are trademarks or registered trademarks of Steve Shubin, used under license. All other trademarks or registered trademarks are property of their respective owners.

She's BACK!

It's PICTURE pal and *Bachelor In Paradise* star Simone!

YOU'VE probably heard of the reality TV shows *The Bachelor*, *The Bachelorette* and *Bachelor In Paradise*. They're all pretty dopey, but every now and then they toss up a deadset stunna.

Why, just the other week *Bachelor In Paradise* CHUCKED UP our good mate Simone Ormesher, who posed nude for THE PICTURE even before she completely FAILED TO WIN the fifth series of *The Bachelor*.

Now she's back, and this time she's joined a bunch of NON-WINNING CHAMPIONS on a tropical island somewhere to see who can whine and bitch and weasel their way to a beaut PRIZE.

Our money's on Simone.

Not because she's particularly WHINIER or BITCHIER than the others, although that'd help, but having seen her VERY NAKED photos, we just reckon she's THE GOODS.

Have a look for yourself, readers. What do you reckon? **Picture**

iCandy Productions

REGULARS

10 NEWS FLASH! **24** YOU'RE JOKING **26** READERS' WORLD **28** SICK PICS
30 INTERNUTTERS **32** GET UP YA SOOK **33** PIN-UP **40** MADE IN OZ GIRL
42 SPOT THE DIFFERENCE **44** CHEEKYCROSS **46** MOVIECROSS
50 MY BEST FUCK **52** PIG DOG **53** HOME GIRLS **70** GO FACT YOURSELF

CONTACT US

WRITE TO The Picture, PO Box 4088, Sydney, NSW 2000
EMAIL picture@bauer-media.com.au
CALL (02) 9288 9686
facebook.com/picturemagazine

UPER SIZED!

Leanne's traffic stoppers are bigger than Uluru

WE'VE all seen those horror movies where people get toxic nuclear gunk on them and turn into ENORMOUS MONSTERS.

Well, 29-year-old Leanne Crow tells us that NOTHING like that caused her MEGATONNE MAMS to grow because they were made by God – or, in fact, the SKY BOGEYMAN of your choice.

NEW TITS ON THE BLOCK

MORE BRA BUSTERS!

NEW TITS ON THE BLOCK

"THEY ARE COMPLETELY 100 PER CENT NATURAL"

"They are completely, 100 per cent natural," explained the many-times-blessed bosom courier. "And they have almost caused some serious accidents over the years."

Yeah? Do tell!

"One time I was doing a photo shoot in a tall building and there were some construction guys working very high off the ground. They saw my boobs and started waving. It all could have gone terribly wrong."

Be a good way to go, though. Off to Valhalla, and the last thing you see is a giant pair of sex-pillows. What's the best thing about having huge norgs?

"When women reach out to me and thank me for giving them confidence about being a busty, curvy woman. The worst thing is when nasty people say stuff online and judge me without knowing me."

Have you ever killed a person while motorboating them?

"Almost! I also once knocked over one of my friends when I hit her in the face with them."

Do you like it when blokes play with them?

"I think that most girls do."

Do you have names for them?

"Surprisingly, no. Do you have any suggestions?"

License and Registration?

■ Picture

WOBBLY WORLD

EXTRA! EXTRA! READ ALL ABOUT TIT!

CANADA!

Candian on-line porn star Katie Banks takes a daily selfie of her enormous hooters to make sure they haven't lost their hypnotic power. No worries there.

LOS ANGELES!

Aidra Fox was a confirmed rug-muncher until she got into the fuck film biz. Now she lives for cock. She'll do any job on a porn set just to get her fill, God love her.

MIAMI!

German model Toni Garrn used to root Leo diCaprio. Well, who hasn't? Here she is getting her CHEST EGGS out on the beach at Easter. Garn, Toni, give us a look!

STOP FUCKEN PRESS

TENERIFFE!

Holly Peers, whose F-cup fandangos are loved by big-tit fans everywhere, took them on a holiday to the Canary Islands. They love a bit of tropical sun!

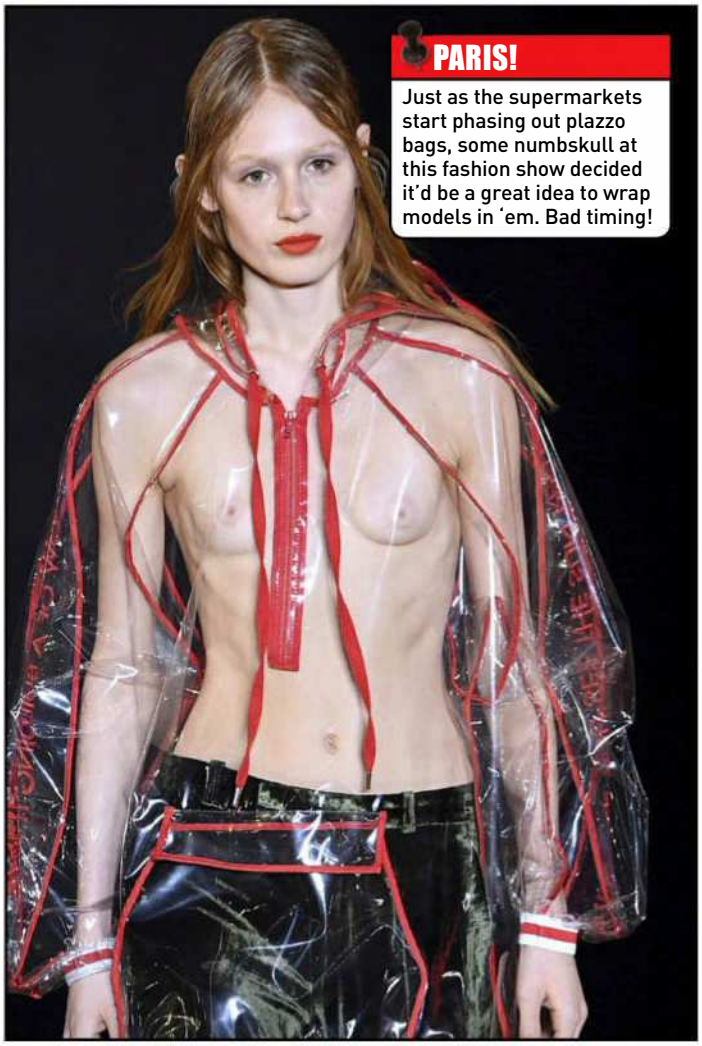

PARIS!

Just as the supermarkets start phasing out plazzo bags, some numbskull at this fashion show decided it'd be a great idea to wrap models in 'em. Bad timing!

HOLLYWOOD!

Bella Hadid was worried her sister Gigi was getting all the attention, so she let her pups out for a run and bingo! Next thing you know she's in Wobbly World!

NEWS FLASH

THIS SHIT REALLY HAPPENED!

ON THE HISS!

HERO Tassie snake handler Bruce Press has rescued ANOTHER deadly tiger snake with its head stuck in a VB can, despite LOSING A FINGER the last time he performed a similar CAN-ECTOMY on one. Bruce was called to where the alco serpent was trapped near Hobart, and, using only the STUBBY BIT of an index finger left to him after the last incident, SAVED this hissy bugger. Don't carry no grudges, eh Brucie.

SAVE THIS UTE!

FRENCH bastards have threatened to KILL a classic Aussie ute because they suspect it of DRUG-SMUGGLING. The HG Holden Kingswood was discovered in a barn in the friggin' NETHERLANDS, but when Australian Travis McKimmie tried to ship it back through France to his current home in the UK, all shit broke loose. The frog cops found 20 grams of wacky tobaccy in the spare tyre – which had probably been there for YEARS – and are threatening to CRUSH THE KINGY. Trav wants to restore the HG to its 1970 glory, but it's still being held to ransom by the French coppers.

YES, IT'S REAL!

THIS MASSIVE handbag could be the most monstrous saltie every recorded. The eight-metre plus KILLING MACHINE has been spotted on the banks of the Roper River up in the NT, and locals around Katherine swear he's the biggest they've ever seen. "It's a once-in-a-lifetime thing to see it – you just have to be in the right place at the right time," said local fisho Richard Sallis. They reckon the big leathery lug – nicknamed Charlie – has been hangin' around the area for about 15 years.

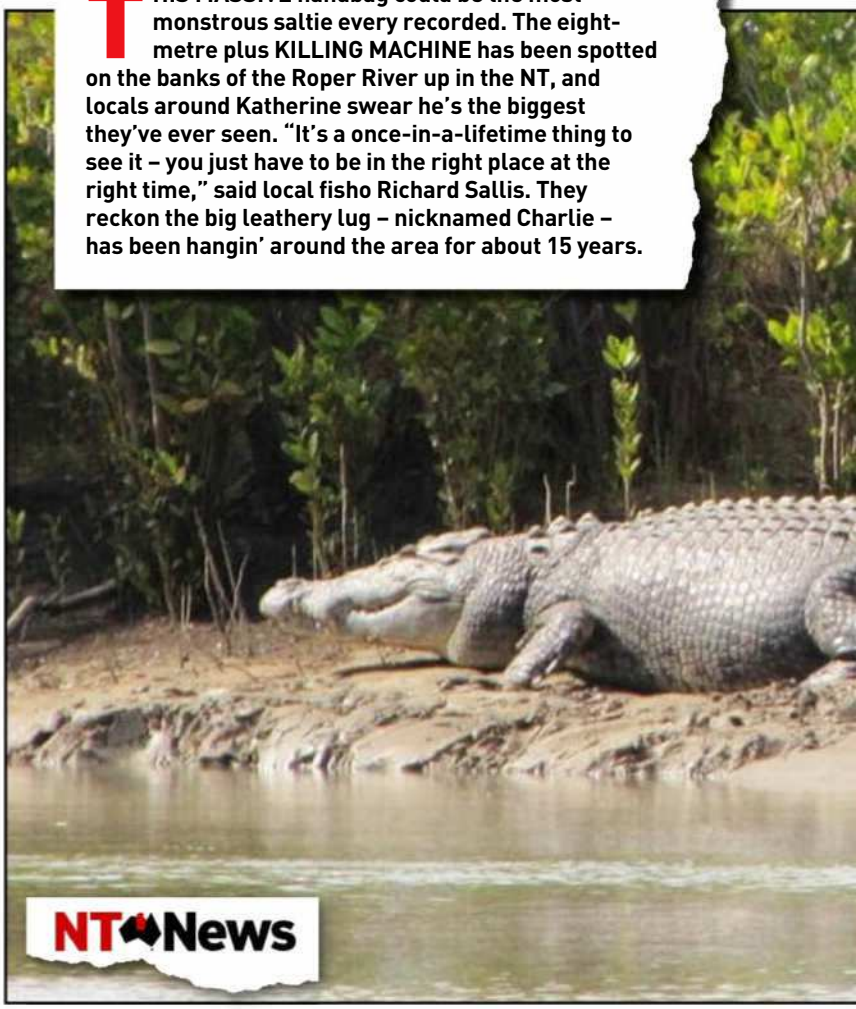

PIZZA DE ACTION

PORN star Christiana Cinn has made a complaint to a pizza company after one of their delivery blokes put the HARD WORD on her. Taking the corniest porno plot-line in history too seriously, the pizza boy texted Chrissy to offer her US$200 for a ROOT. "It was such an invasion of privacy.This guy had all my information, he could give it to anybody,"Chrissy said she complained and the pizza company offered her a free pizza and dessert by way of compensation.

WHAT A CROC!

It also shits Vegemite

BAD HARE DAY

POMMY joker Jack Devaney has turned his talent for hacking up critters to good use and made a TOASTER out of a RABBIT. Jack, a former butcher and now a student at Plymouth University and part-time taxidermist, made the BREAD-BURNING BUNNY as a tribute to little baby Jesus at Easter. "I'd worked part-time as a butcher for nine years so I've been sort of desensitized to the process," said Jack, covered in gore. Word is the messiah was FUCKEN IMPRESSED and has ordered a couple for his holiday house in heaven.

WATCH THAT ELBOW!

AFTER all the controversy about whether she was a chick or a bloke, it was Kiwi weightlifter Laurel Hubbard's ELBOW that fucked up her crack at the Commonwealth Games. Having had a career as a male lifter, Laurel CHANGED TEAMS to compete in the women's 90kg-plus category at the games, but withdrew when her elbow WENT THE RAT. Now she's retiring from the sport completely.

WE DREW A COCK ON IT #316

RANDOM BREAST TEST

Can you tell which funbags are fake?

DILLION HARPER

They may only be single-Ds, but cutie-pie Seppo porn star Dillion's DUMBLEDORE's seem incredibly firm and perky for their size. Maybe TOO firm and perky. Hard to say...
So... real or fake?

LENA PAUL

Sure, Lena's F-cup chesticles look real to us – but what would WE know? And this Florida-born mattress actress also sports a nice hairy bush a lot of the time, but is that fair dinkum, or a wig?
So... real or fake?

SOPHIE READE

This 28-year-old Pom posed for Playboy when she was just 18. Her G-cup knockers SEEMED pretty big back then, but were they always THIS big? Who can remember back that far?
So... real or fake?

Girl Management, Adam Turner, Pinup Files, Hard X, Digital Playground

TESSA FOWLER

Only 155cm tall, just 26 years old, but with those big, floppy F-cuppers? And is this Seppo model even a real redhead. We just don't know WHAT to believe anymore. Your call, readers.
So... real or fake?

BIBI JONES

Bibi's bad boys are officially only D-cups, which is TINY in the porn world she has worked in since 2010. But, as her name suggests, did they start out even SMALLER?
So... real or fake?

JOEY FISHER

The Welsh model's double-Gs seem bigger than her slim bod could carry. Bloody ENORMOUS, in fact. But then again, the way they hang just right, and swing so nicely... it's a toughie!
So... real or fake?

CARA BRETT

After 12 years in the nudey modelling biz, Pommy Cara likes to keep people guessing. Is she really blonde? Can she really lick her own elbows? And are those FFs all her own work? So... real or fake?

KEISHA GREY

A five-year porn veteran at only 23, Keisha has done it all – loads of splooge on her face, fisting, had one up the clacker and smoo at the same time. But has she had her DD tits seen to? So... real or fake?

AVA ADDAMS

At 36, Texan porn star Ava has had more hot cocks than you've had hot dinners. And her F-cuppers have a nice, natural HANG to them, just what you'd expect of a hot cougar like her. So... real or fake?

SAMANTHA SAINT

Could it be this 30-year-old American porn legend is still sporting all-organic tits after seven years of having them mauled and slobbered over for a living? We'd love to think so!
So... real or fake?

ANSWERS

Lena Paul – Real, Dillion Harper – Real, Sophie Reade – Fake, Tessa Fowler – Real, Bibi Jones – Fake, Joey Fisher – Real, Cara Brett – Fake, Keisha Grey – Real, Ava Addams – Fake, Samantha Saint – Fake

IT T BA

13 of the funniest moments in sport

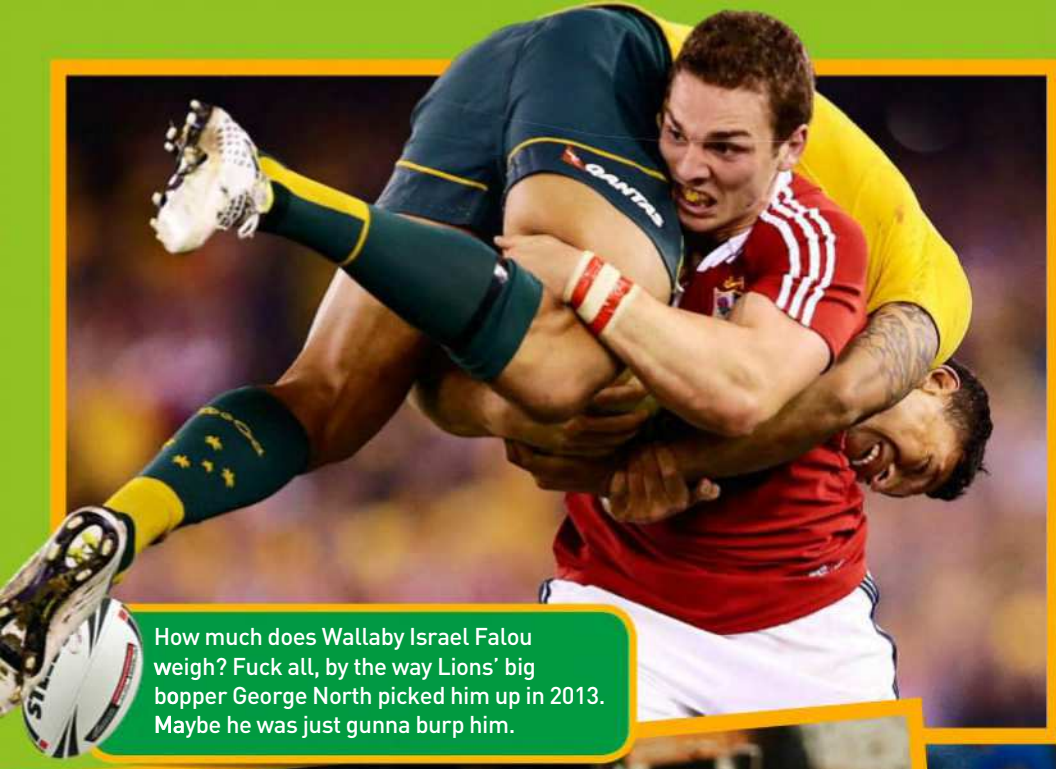

How much does Wallaby Israel Falou weigh? Fuck all, by the way Lions' big bopper George North picked him up in 2013. Maybe he was just gunna burp him.

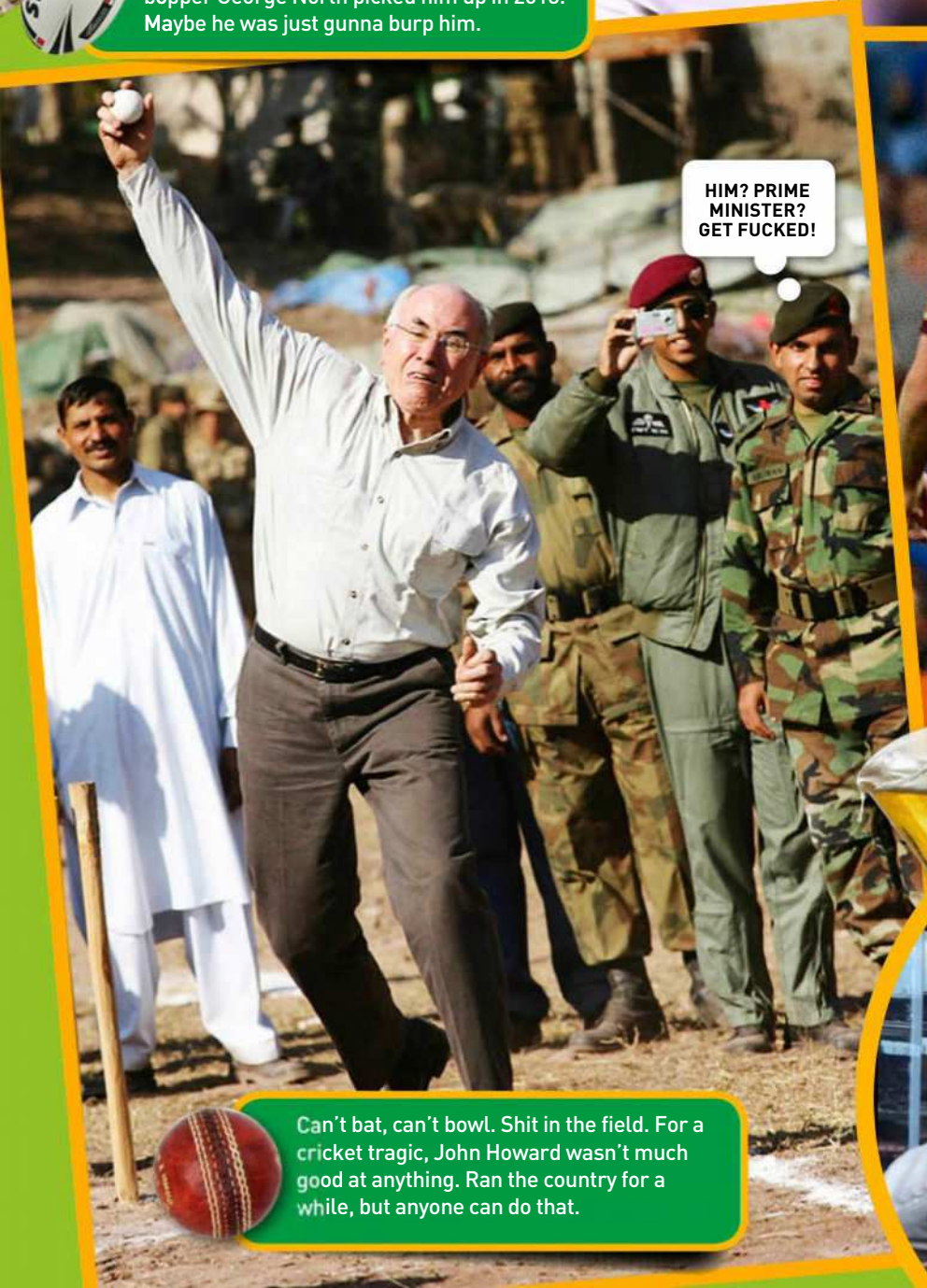

Can't bat, can't bowl. Shit in the field. For a cricket tragic, John Howard wasn't much good at anything. Ran the country for a while, but anyone can do that.

Is chugging beer a sport? It is if it's Hawkie. Nothing says summer like the former PM's annual test match down-the-hatch.

TAKES
LLS!

Sumo surfer James "Jimbo" Pelegrine, aka "the Bali Belly", weighs in at 175kg, so when he tells you: "This wave ain't big enough for the both of us," he has a point.

This fat, nude bloke ran for 80 metres during the third State of Origin game in 2013. No one wanted to tackle him. Can you blame them?

MORE ATHLETIC ARSERY, THIS WAY!

IT TAKES BALLS!

Steven Bradbury won the 2002 winter Olympics men's short track speed gold medal after everyone else in the final fell over. They shouldn't have been drinking, eh.

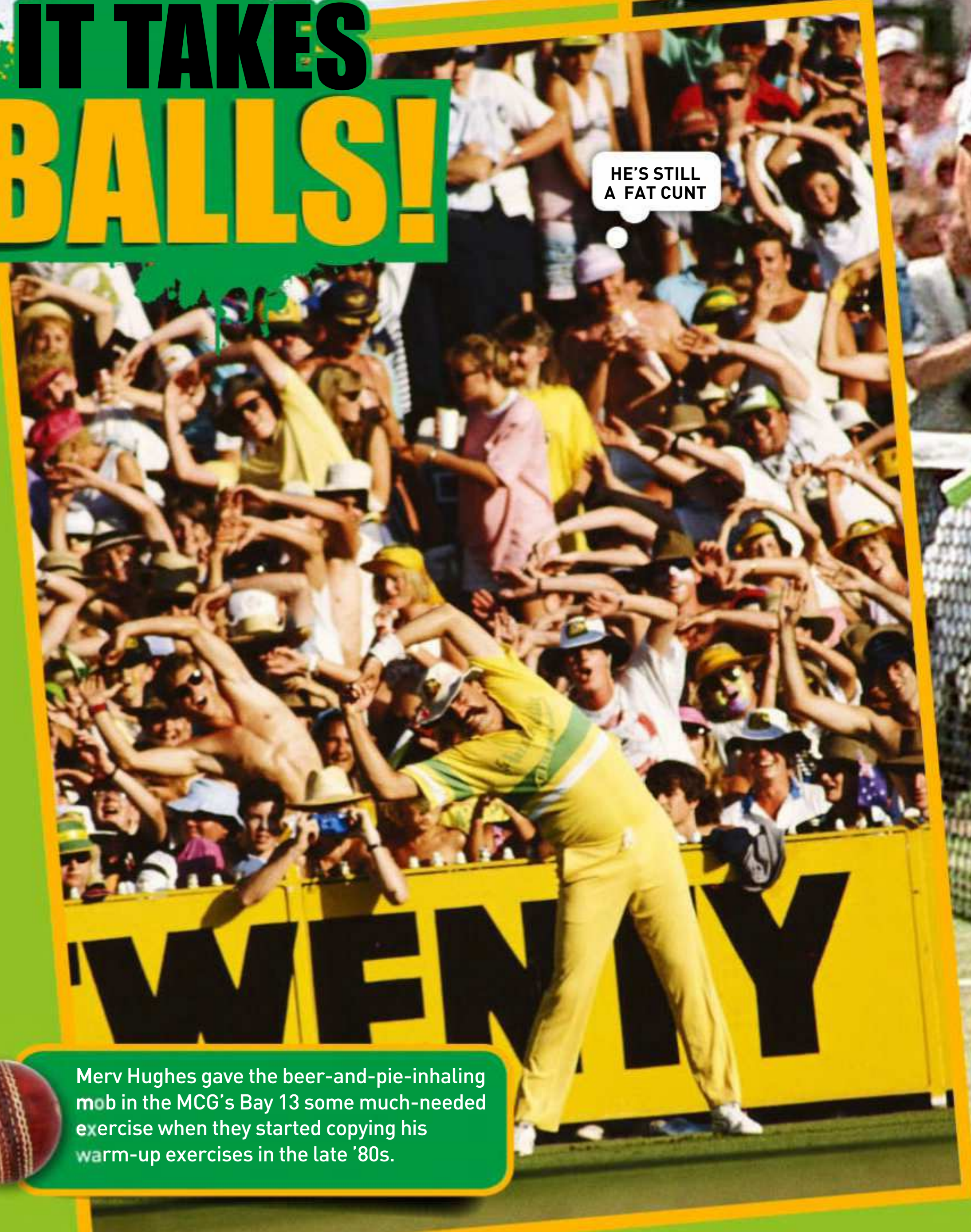

Merv Hughes gave the beer-and-pie-inhaling mob in the MCG's Bay 13 some much-needed exercise when they started copying his warm-up exercises in the late '80s.

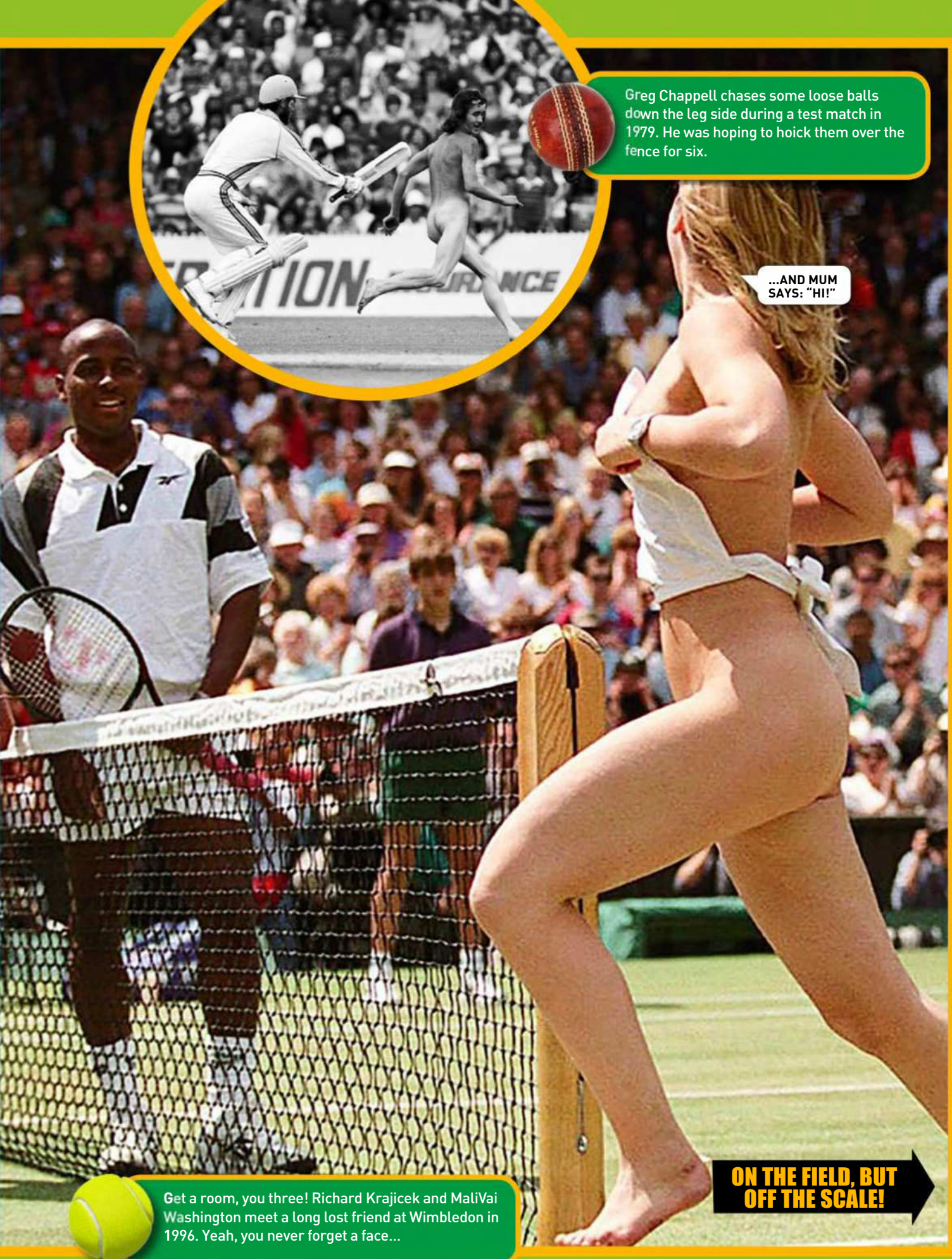

Greg Chappell chases some loose balls down the leg side during a test match in 1979. He was hoping to hoick them over the fence for six.

Get a room, you three! Richard Krajicek and MaliVai Washington meet a long lost friend at Wimbledon in 1996. Yeah, you never forget a face...

ON THE FIELD, BUT OFF THE SCALE!

IT TAKES BALLS!

Come on, they're just checking to see if her hammy is alright! Tricky things, hammies. Maria Sharapova's look fine, but. Damn fine, actually.

When the real Plugger couldn't make it for Swans v St Kilda at the SCG in 1993, his porky little mate filled in. He played a blinder and got pig-the-match.

The Philadelphia Eagles' Brian Westbrook's nuts must've been in the back of his throat after this wedgie by the Baltimore Ravens' Antwan Barnes.

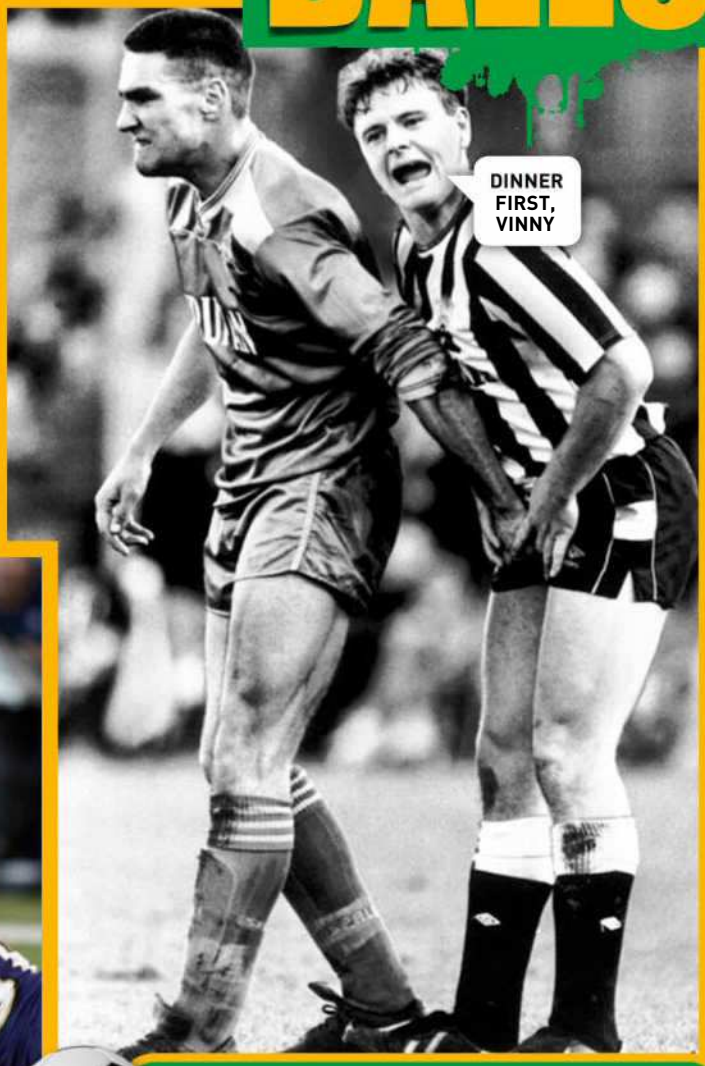

Lock, cock and two aching balls. Pom hard man Vinny Jones puts the hard word on Gazza Gascoigne, Wimbledon versus Newcastle, 1998.

PEOPLE ARE DYING FOR A RIDE

THE QUICK AND THE DEAD

With this rocket-powered hearse you can be both

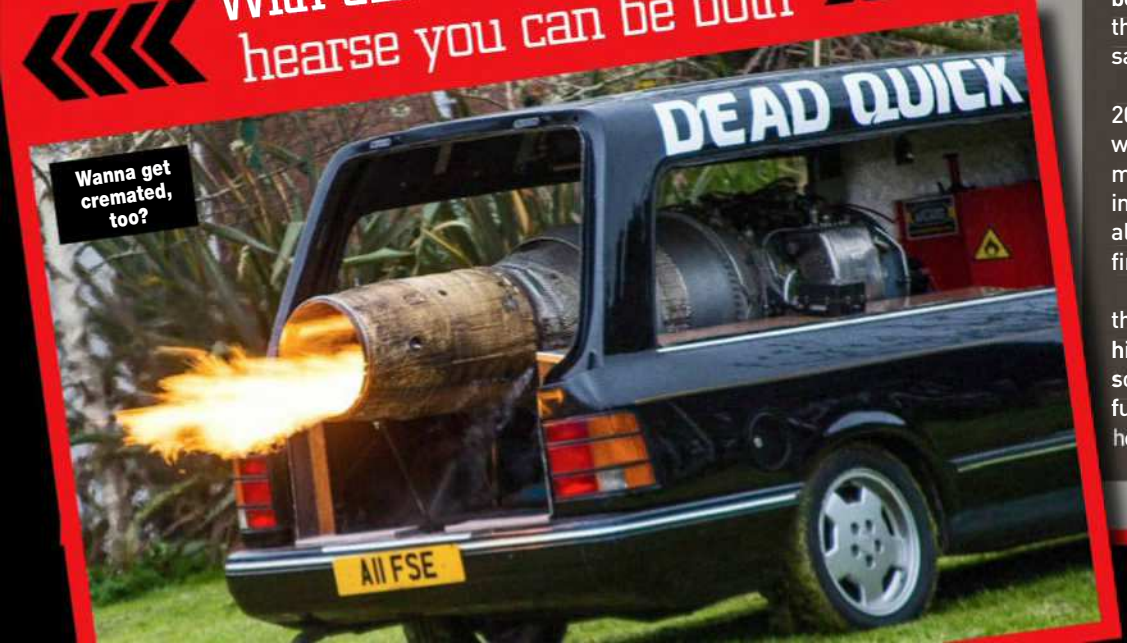

Wanna get cremated, too?

IN A hurry to get to the cemetery before they run out of HOLES? Then this is the car for you.

Genius Pommy (now there's a phrase we never thought we'd use!) Matt McKeown has shoved a jet engine from an RAF fighter into a 1992 Ford Cardinal hearse for the fastest ride to the boneyard ever.

He calls it Dead Quick and reckons it'll top 320kph. And he's DEADLY serious.

"A hearse makes a perfect shape for a land speed vehicle because it's aerodynamic, long, thin, with a wedge back end," said Matt.

"Dead Quick's good for 200mph (322kph) but this is a work in progress. We've got a more powerful engine we can put in, but we're going to re-engineer all the suspension and brakes first, then go for more power."

Matt already has an entry in the Guinness Book of Records for his jet-powered shopping trolley, so he's got you covered – funerals, getting the groceries, he's your man. Picture

YOU'RE JOKING

100% POLITICALLY INCORRECT!

I DON'T like the term anal bleaching. I prefer changing your ring tone.

JAZZ, LOWER DYRAABA, NSW

WITH summer getting sunnier a woman says to her husband, "What do you think – should I sunbath nude in the backyard?"

The husband just shrugs and says, "Do as you like."

"What do you think the neighbours will say if they see me sunbathing like that?" asks the woman.

The husband replies, "They'll probably think I married you for the money."

RYAN, GELLIBRAND LOWER, VIC

Q. WHY ARE WOMEN AND CHILDREN ALWAYS THE FIRST TO BE EVACUATED IN AN EMERGENCY?

A. SO THE MEN CAN THINK OF A SOLUTION IN SILENCE.

I.Z., KINGS CREEK, QLD

A MAN is caught fishing illegally for lobsters. He has two in his boat when the police approach him. The man claims he's not poaching them and they are his pet lobsters, he's just taking them for a swim.

"I let them play in the water for a few minutes," he claims. "And when I whistle they come back to me."

So the police let him place the lobsters in the water and command the man to call them back.

The man looks at them, confused, "Call who back?"

G.B., ORANGE, NSW

A FACTORY owner is trying to come up with innovative ideas to save money and therefore save his business from going under. The owner calls a meeting with all of his 200 employees out on the plant floor.

"Ok everyone, we are in deep trouble," he exclaims. "I will give $2000 to the first person that comes to me with a cost saving idea."

Immediately a guy in the front row shoots up his hand.

"Yes, Barry," says the owner. "That was fast, what's your cost saving plan?"

Barry says, "Make it $1000."

POPE, DAPTO, NSW

JOKE OF THE WEEK WINS $100

A HUNTER shoots a deer and is pulling it back to his truck when a farmer passes by and says, "Hey you shot that deer on my property. That makes that deer mine."

"No way," the hunter says. "I tracked it, I shot it, it's mine."

"OK, OK, we'll settle this the old way," replies the farmer.

"The old way?" asks the hunter, confused.

"Yes. We'll take turns kicking each other in the nuts and the first guy who can't take it anymore loses and the winner gets the deer."

The hunter thinks about this says, "Ok, let's do it."

The farmer says, "Alright, I'll go first."

He takes a big wind up and nails the hunter right in the nuts with his big dirty farmer boots. The hunter doubles over in pain, huffing and puffing for a few minutes.

He finally gets up, still panting and says, "OK... I'm still in... my turn."

The farmer says, "Nah, you can keep the deer."

MATTY, KAMAROOKA, VIC

Q. WHAT DID SPARTACUS SAY TO THE CANNIBAL WHO KILLED HIS WIFE?

A. NOTHING, HE'S GLADIATOR.

R.T., TRINITY BEACH, QLD

ON MONDAY I said to my boss, "I have a dentist's appointment this afternoon. Can I leave at 2.30 and make up the time later in the week?"

"No problem," he said.

On Friday he pulled me up and said, "What's this? You've put on your timesheet that you finished at 5 o'clock on Monday. Explain yourself."

I replied, "I know, I told you I'd make the time up."

FUZZ, SUBIACO PO, WA

Q. WHAT DO NEAR-SIGHTED GYNAECOLOGISTS AND DOGS HAVE IN COMMON?

A. WET NOSES.

I.W., LORNE, VIC

A GROUP of Aussie blokes won an all expenses trip to watch the Ashes at Lords.

During the lunch session on their way out of the dunny, they passed an old Toff.

As he walked by, he muttered to them in a posh Pommy accent, "At Eton, we were taught to wash our hands after using the gentlemen's."

One of the Aussie's immediately turned to him and said, "Mate, at the Shepparton Tech, they taught us not to piss on our hands."

O.M., SOUTH BALLARAT CENTRAL, VIC

QUOTE OF THE WEEK

"I COULDN'T REPAIR YOUR BRAKES, SO I MADE YOUR HORN LOUDER."

SEPPO FUNNY BLOKE STEVEN WRIGHT

Got a grouse joke? Post it or email it to picture@bauer-media.com.au and we'll send you $20 if we publish your jape. PLUS Joke of the Week gets a YOOJ $100!

PUNCHLINES

AUSSIE CRICKET SLEDGES

AUSSIE WICKIE ROD MARSH TO IAN BOTHAM: "SO, HOW'S YOUR WIFE AND MY KIDS?"

Ian Healy after Warnie asked him how to get fat Sri Lankan Arjuna Ranatunga out of his crease: "Put a Mars Bar on a good length. That should do it."

MERV HUGHES TO ROBIN SMITH: "DOES YOUR HUSBAND PLAY CRICKET, AS WELL?"

Pakistan's Javed Miandad to Merv Hughes: "You're a fat bus conductor." Merv after taking his wicket: "Tickets, please."

AUSSIE BARRACKER TO POMMY RETARD PHIL TUFNELL: "HEY, TUFNELL! CAN I BORROW YOUR BRAIN? I'M BUILDING AN IDIOT."

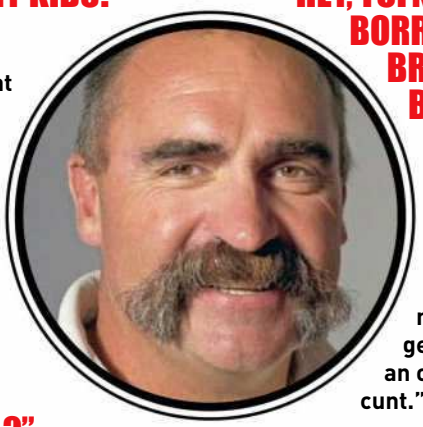

Ian Healy to Arjuna Ranatunga after the rotund Sri Lankan skipper asked for a runner: "You can't get a runner for being an overweight, unfit, fat cunt."

CRAIG MCDERMOTT TO PHIL TUFNELL: "YOU'VE GOT TO BAT ON THIS IN A MINUTE, TUFNELL. HOSPITAL FOOD SUIT YOU?"

THE JOKE'S ON YOU

THIS WEEK: AUSSIE CRICKETERS

Q. WHY DID ROLF HARRIS THANK THE AUSSIE CRICKET TEAM?
A. HE'S NO LONGER THE MOST FAMOUS AUSTRALIAN BALL-TAMPERER.

Q. WHAT IS THE MAIN FUNCTION OF THE AUSTRALIAN COACH?
A. TO TRANSPORT THE TEAM FROM THE HOTEL TO THE GROUND.

Q. WHAT DO YOU CALL A WORLD-CLASS AUSTRALIAN CRICKETER?
A. RETIRED.

Q. WHAT'S THE HEIGHT OF OPTIMISM?
A. AN AUSSIE BATSMAN PUTTING ON SUNSCREEN.

Q. WHY DID CAMERON BANCROFT HAVE TO GO TO THE DOCTOR?
A. HE SANDPAPERED THE WRONG BALL.

READERS' WORLD

GO AHEAD, HAVE A MOAN!

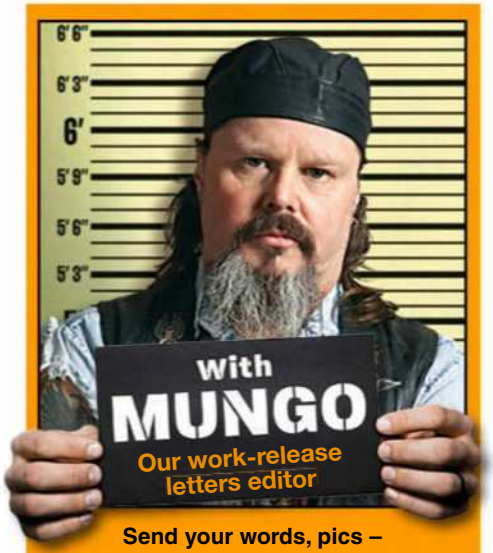

Send your words, pics – **WHATEVER – to Mungo at Readers' World c/o THE PICTURE, PO Box 4088, Sydney, NSW 2000, or email the big fella at mungo@bauer-media.com.au**

MUNGO'S ON TWITTER

That's right, I'm tweeting me heart out for the people. None of that what-I-had-for-brekky or I-just-done-a-big-poo stuff, just my usual classy shit. It's at: https://twitter.com/ThePictureMungo

TIME OF THE DON

MUNGO, how do you think Donald Trump is going so far? Not that I care so much, 'cos I live here and he lives over there, but we're all supposed to give a shit, so here the fuck I am.

MEL, CURL CURL, NSW

MUNGO SAYS: Well, I'm not hiding in the shed with a case of baked beans and an air rifle, so on the whole, he could've done a lot worse. The zombie attacks have dropped off, and radiation levels are way down, so go the Donald. I'd just like to say I'd fuck his missus given half a chance. Just throwing that out there.

GUEST APPEARANCE

G'DAY Mungo, you would've seen many great pairs of norks come and go, but what in your opinion was the greatest set you've ever seen?

R.P., TORONTO, NSW

MUNGO SAYS: I've said it before and I'll say it again, the greatest pair of tits I've ever seem are Jo Guest's. Not big, not flashy, but perfectly formed and with nipples pointing irresolutely skywards, they were the kind of tits you'd like to see across the breakfast table in the morning. Put a smile on anyone's face.

MUNGO'S SHOUT

I'D NEVER been so insulted. Cunt behind the bar told me I was too pissed, and couldn't serve me.

Of course I'm too pissed, I said. That's exactly when I want more beer. Fucken logic.

If I HADN'T wanted more beer, and he'd raised an eyebrow and asked "What's wrong with you?" you'd say, "fair question."

But having already had a squillion, the only obvious path is to have a squillion more, so you front to the bar to get another jug and some two-bit booze-sheriff decides just because you got your trousers on backwards and you appear to be only able to speak Swahili, you can't have any more beer.

No point asking him to unleash the rum bottle, either. Even though the change might do me good.

And it was a big 'no' on house wine, Fluffy Ducks, The Stuff They Keep Under the Bar and all that Japanese champagne they couldn't sell last New Year's Eve.

Bloke wouldn't pour me the time of day. Oh yeah, he offered to pour me a glass of water from the jug on the bar. That just made me angrier.

But you can't argue with some people. Well, you can, but they just call the cops and you get barred for life. As it is, I'm OK for the weekend.

LETTER OF THE WEEK
WINS $200

EVERY LETTER PRINTED WINS $50

LETTER WITH A PICTURE WINS $100

CHUCK'S SHOUT!

MUNGO, I just wanted to say how much I've enjoyed the Commonwealth Games. I love the way Australia creamed every other nation in every sport, won all the medals, and told everyone to get fucked, we're the best. As long as you're in the Commonwealth, we've got you beat. God save the queen!

D.R., GERRINGONG, NSW

MUNGO SAYS: Fucken oath. Bless the old tart and all who sail in her. Thanks to her, we beat Scotland at swimming. And the Scots don't even swim! They just bob around in the waves until they die of skin cancer. But you'd think that since it's called the Commonwealth that Chuck would've coughed up for a few rounds while he was here. It's not like he's skint. Prick.

ANGIE BABY!

MUNGO, I've been following the career of Angela White, Oz's mostly successful porn star, with interest ever since she went to the States. I know THE PICTURE has been a big supporter of Angela throughout her career, so isn't it about time you had a big picture spread of this outstanding Aussie spunk.

MICK, PROSERPINE, QLD

MUNGO SAYS: Can't beat Ange. Took on the world. Sucked its dick and kept going. We'll have room for Ange in the mag as long as she still loves us, so yeah, that's always on the cards. Stand by.

MUNGO WANTS TO KNOW...

Holiday pics? Reading PICTURE mag in foreign places? I'll pay ya REAL DOSH for your snaps.

the Picture

This week's question:
What's your favourite slang word for boobs?

Editor
James Cooney
Bed zeppelins
Senior writer
Roger Crosthwaite
Norbets
Writer
Thomas Oakley-Newell
Baby drowners
Editorial coordinator
Emily Rattenbury
Milk wagons
Photo editor
Kristi Bartlett
Num Nums
National Sales Manager
Pat Campbell
(02) 9282 8369
pcampbell@bauer-media.com.au

Publisher Andrew Stedwell
Production Controller James Cooney
Chief Executive Officer Paul Dykzeul

Published by Bauer Media Group
ABN 18 053 273 546, 54-58 Park Street, Sydney, NSW 2000.

©2018. All rights reserved. The trademark THE PICTURE is the property of Bauer Consumer Media Limited and is used under licence.

Printed by PMP Print Pty Ltd
ABN 76 051 706 499, 31-37 Heathcote Rd, Moorebank, NSW 2170.

Head office
Level 11, 54 Park St Street, Sydney. Postal address: GPO Box 5201, Sydney, NSW 2001. Phone (02) 9288 9686. Fax (02) 9288 9151. Melbourne: 102-108 Toorak Road, South Yarra, Vic 3141. Phone (03) 9823 6333. Fax (03) 9823 6300.
Email picture@bauer-media.com.au.
Distributed by Network Services, 54 Park Street, Sydney, NSW 2000.
Phone (02) 9282 8777. *Recommended retail price.

THE PICTURE accepts no responsibility for loss or damage of freelance contributions.

ISSN 1033-3258

COOL AS!

REAL soccer heads will have a kick-around anywhere - even on a slab of ice floating in the Arctic Ocean.

Scientists and crewmen from the KV Svalbard had armed guards at either end when they played a bit of five-a-side off the coast of Greenland, in case any polar bears showed up.

Or even worse, Western Sydney Wanderers fans with flares.

ICE ADDICTS!

INTERNUTTERS

SEND US YOUR FUNNY PICS!

picturemagazine
ThePictureMungo
www.picturemag.com

FULLY EMPLOYED

Wage gap be buggered.

JUST LIKE MUM USED TO MAKE

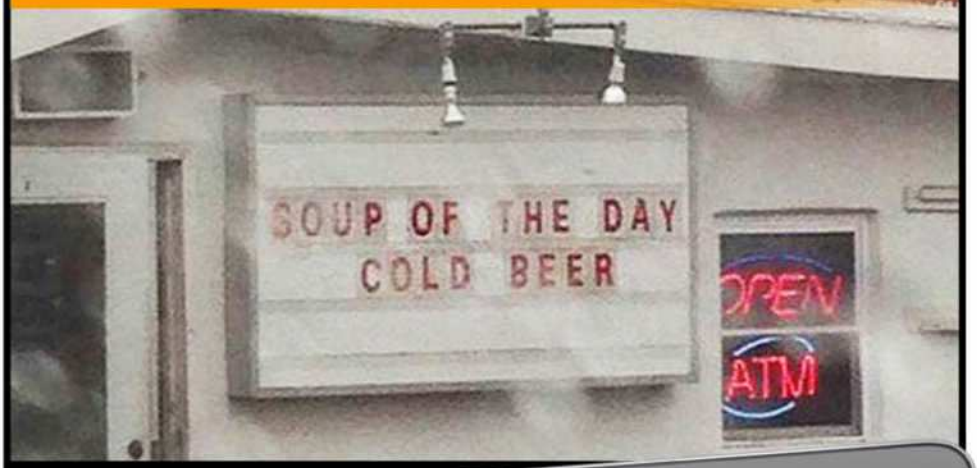

Giz another bowl!

HIGH VIS BUSINESS

Have your cigs and sangers in safety!

NO TALKING IN CLASS

Especially if sir's feeling a bit shitty.

WALLY'S A TURD BURGLAR!

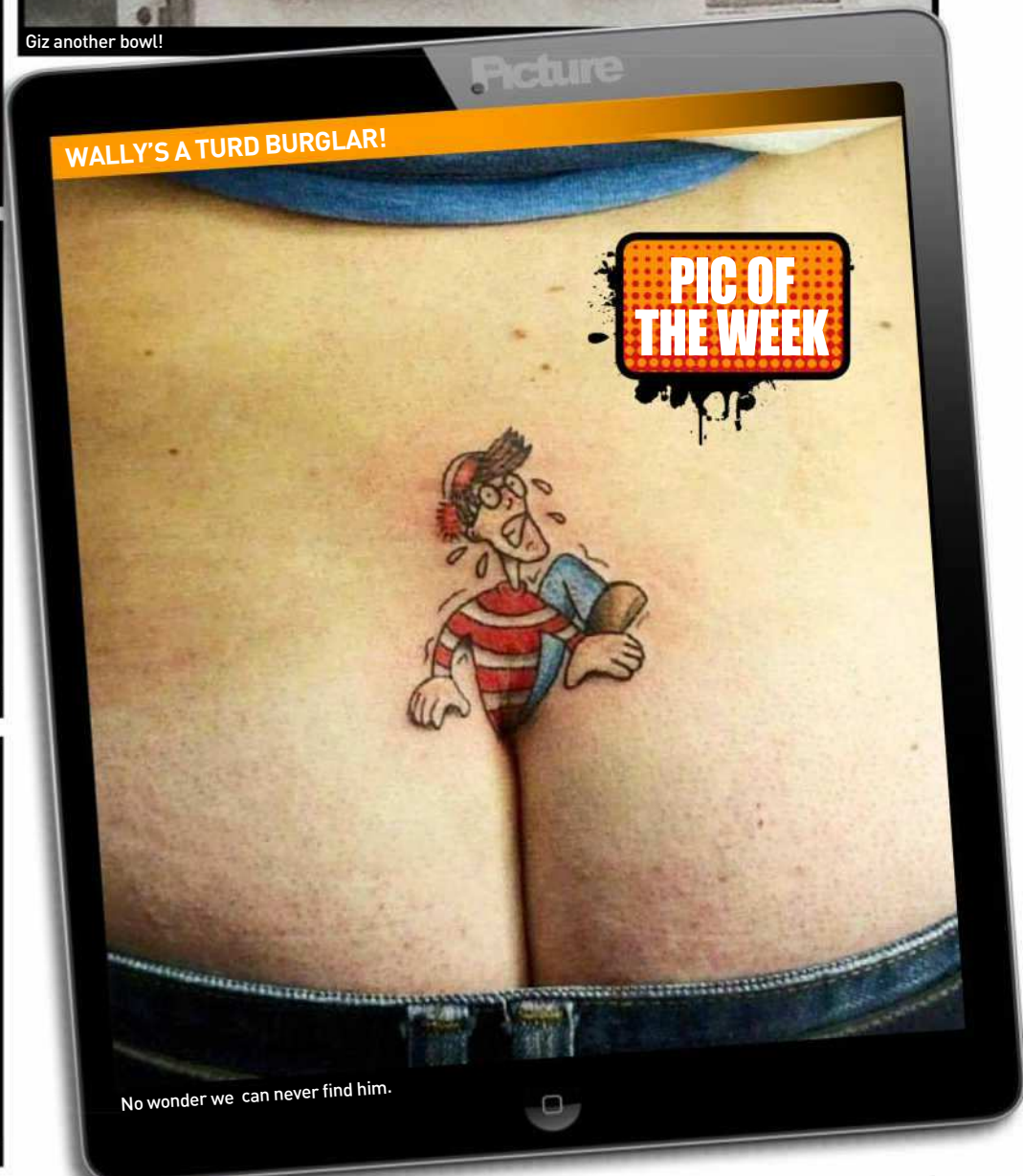

No wonder we can never find him.

SEND US YOUR JPEGS! Seen something HIGH-LARIOUS on the world wide web lately? Tag it INTERNUTTERS, forward it to ***picture@bauer-media.com.au***, and if we piss ourselves laughing we just might run it in the magazine. Get on it!

THE MUNSTERS

Cuckoo Clock

Hand-Crafted Spooktacular Details

Charlie the Raven is a perfectly spooky cuckoo, always watching from his tower window

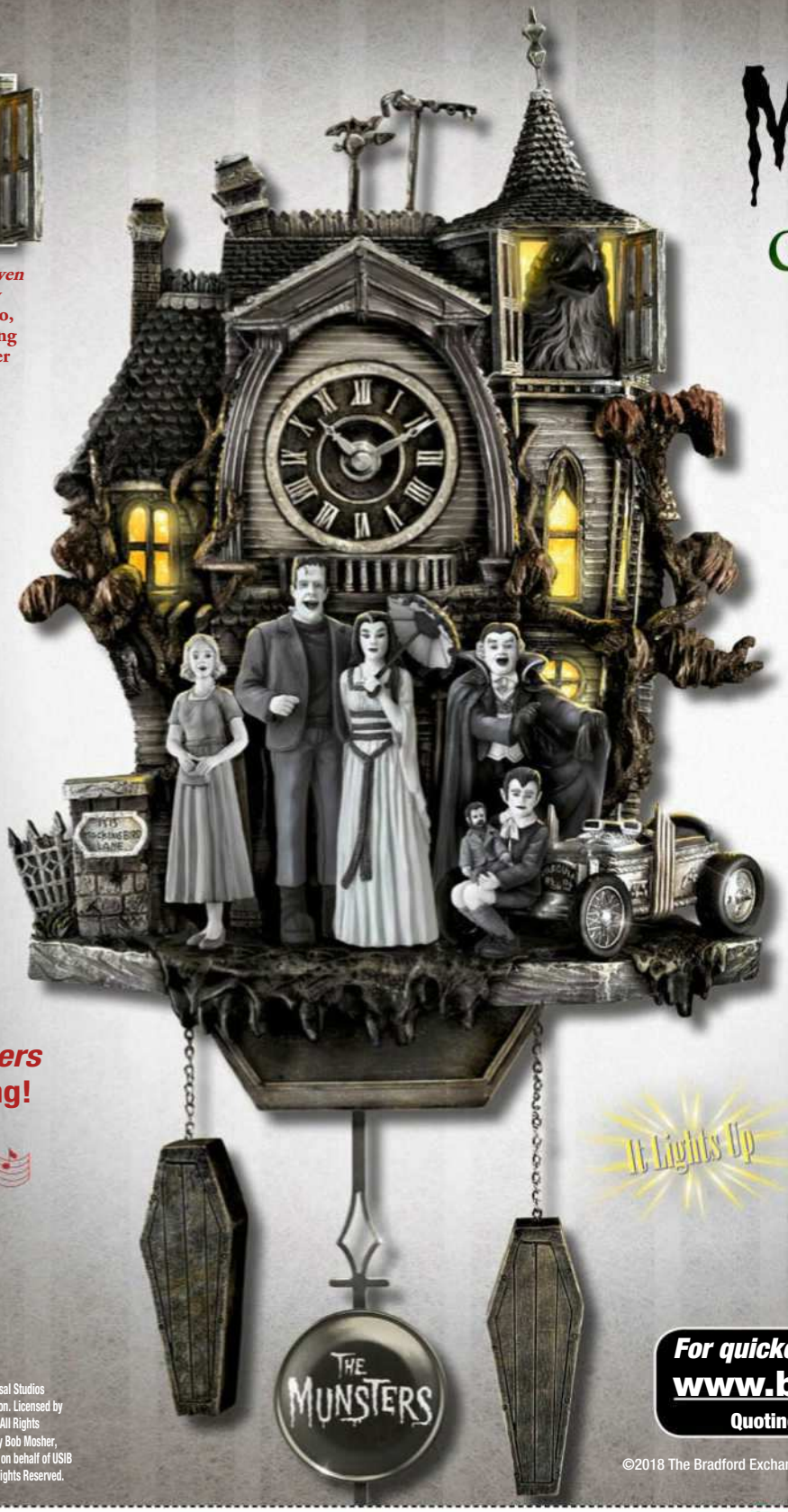

A Grand 56cm High!

Plays *The Munsters* theme song!

Shown much smaller than actual size of about 56 cm. H. (including weights). Requires 3 "AAA" and 2 "AA" batteries (not included).

- Fully-sculpted clock is hand-cast and hand-painted in black and white, reminiscent of the classic and beloved television show!
- Captures each darkly enchanting Gothic detail of the Munster mansion at 1313 Mockingbird Lane, and the windows light up at the top of each hour!
- Everyone's favourite monsters welcome you: *Herman, Lily, Grandpa, Marilyn*, and *Eddie* with *Woof Woof*—plus the *Drag-U-La* dragster!

Your Satisfaction is 100% Guaranteed!

This first-of-its-kind black and white timepiece is custom sculpted in a strictly limited edition, and strong demand is expected. Act now to acquire *The Munsters* Cuckoo Clock at its issue price, payable in five monthly instalments of $59.99 each, for a total of $299.95 plus $19.99 p&h. Your purchase is risk-free, backed by our 365-day guarantee. Send no money now, just complete and mail the coupon or go online today at www.bradford.com.au and search for "Munsters Clock".

For quickest delivery, order online:
www.bradford.com.au
Quoting promotion code: 98102

The Munsters is a trademark of Universal Studios and a copyright of Kayro-Vue Production. Licensed by Universal Studios Licensing LLC 2018. All Rights Reserved. Munster's Theme Written by Bob Mosher, Jack Marshall Songs of Universal, Inc. on behalf of USIB Music Publ. Used by Permission - All Rights Reserved.

©2018 The Bradford Exchange Ltd. A.B.N. 13 003 159 617 01-21901-001

THE BRADFORD EXCHANGE

Please Respond Promptly

YES! Please reserve the **"Munsters Cuckoo Clock"** for me as described in this advertisement. I understand I need pay nothing now.

Please allow up to 10 business days for delivery. All sales subject to product availability and reservation acceptance. Credit criteria may apply. Our privacy policy is available online at www.bradford.com.au. You must be over 18 years old to apply. From time to time, we may allow carefully screened companies to contact you. If you would prefer not to receive such offers, please tick this box. ❑

Mr/Mrs/Miss/Ms____ First Name:_____

Surname:_____

Address: _____

_____ Postcode: _____

Email: _____

Phone: _____

Signature: _____

PAY NOTHING NOW

1. **ONLINE** at **www.bradford.com.au** quoting promotion code: **98102**
2. **MAIL** no stamp required, to: **The Bradford Exchange, Reply Paid 86369 Parramatta NSW 2124**
3. **PHONE: Toll-Free 1300 725 103 8am-5pm E.S.T** Mon – Fri

GET UP YA SOOK!

...AND DON'T BE A WUSS

YOU WOMBAT!

WHO: F-1 Grand Prix pit crew bloke

WHAT: Leg busted by a very expensive racing car

WHERE: Bahrain

OUCH FACTOR 78%

FORMULA 1 cars cost a fucken fortune, so the Ferrari team must've breathed a sigh of relief when this little accident in the pits at the Bahrain Grand Prix resulted in NO DAMAGE to the car, and just a piddling BROKEN LEG for the pit crew member who failed to get out of its way.

Obviously, they'll make him pay for a respray if he got any blood on the car.

He only sustained a couple of fractures, so GET UP YOU SOOK and change a tyre. ■ Picture

the Picture
PIN-UP
HER FIRST TIME!
Sydney's Blondie pops her modelling cherry
MORE OF THE DIRTY DEBUT

"I'M A BOOBS GIRL!"

TURNING 18 opened a new set of doors for Blondie – she could now legally buy a glass of hooch at the pub, start getting her gear off at strip clubs and, most importantly, she could pose for THE PICTURE.

So we're happier than a dog with TWO DICKS to reveal the FIRST EVER shoot of the 18-year-old Sydneysider. And it turns out, beautly, she's a fan of ours, too.

"I think I have a bigger Picture mag stash than the average guy," she admits.

Awesome – we just got an even BIGGER hard-on! How'd you feel about your first ever STARKERS magazine shoot?

"It was so much fun! I've always wanted to be in a girlie magazine."

Did any lucky passer-by see you strip off at the beach?

"Yes, a couple of tradies came along with their dog and sat down to lunch. They didn't seem too bothered so neither was I. We all had a little giggle and got on with it – if you're reading, then, hey guys!"

Ever gone a step further and done the HORIZONTAL TANGO at the beach?

"Hell yeah! I grew up a coastie, so the beach was always the make-out spot in high school. I'm a passionate girl so if the mood strikes a lack of walls and bedposts aren't going to stop me!"

We can see that from your Instagram – you're nude all the bloody time!

"I've always been a bit of a nudist. My neighbours actually built a two-metre fence because

Blondie

PIN-UP
BLONDIE
#1455

they were sick of seeing me!"

Is your neighbour CORY BERNARDI? Where's the craziest place you've ever dropped your duds?

"The Maccas drive-through! A spider dropped onto me and I freaked the fuck out! I was out of the car and my dress so fast that the people in the line behind me thought I'd gone berserk!"

Definitely not the burger they were expecting! Got a fave body part?

"I'm a boobs girl! My boobs, other girls' boobs, man boobs – boobs are just the best!"

You're preaching to the choir, mate. What have you got planned for the future?

"My 2018 dream journal is overflowing. I have uni goals and showgirl goals. I'm a full-time student and sometimes it's hard to juggle study, travel and training, but I love it. I've got a lot planned for the next year so stay tuned!"

Don't worry Blondie, our aerial is FULLY ERECT. ■ Picture

"I'VE ALWAYS
WANTED
TO BE IN A
GIRLIE MAG!"

MADE IN OZ GIRL

FAST & FURIOUS

Charlie wouldn't root a bloke any other way

TWENTY-year-old Charlie is into something called "foreplay" when she is on the job.

"Lots of blokes just try and get straight into it and they need to get better at it," she told a PICTURE journo while he typed one-handed.

We just looked it up in the dictionary and we STILL don't know what it means. What else do you like in bed?

"I like lots of sex. I find that many guys can't keep up with me."

Are you into loving relationships or meaningless, one-night fuck fests?

"At the moment I'm into one-nighters, but that doesn't mean I won't meet the right guy."

When was the last great sex session you had?

"A few weeks ago in the back of a car. It wasn't planned or anything. It just kind of happened and it was amazing. I'm just glad we didn't get arrested or anything."

What's next for your smoo?

"I'd love to have a threesome at some stage. I've just not met the right people for it."

Do you ever get nude in public?

"Does the beach count. I often go topless in the summer. This year I did it quite a bit and even forgot that I didn't have my bikini on. It was only all the staring from surfers that reminded me."

It was probably the BEST SET they'd seen all day. Picture

"GUYS CAN'T KEEP UP WITH ME"

SPOT THE DIFFERENCE

AUSTRALIA'S RUDEST PUZZLE!

WIN

$250

HOW TO ENTER*

TO BE in the running for the $250 prize, list the differences between the matched photos (eg, between pics A and B, C and D, and so on). THEN post your answers to at Spot the Difference #1455 C/O THE PICTURE, GPO Box 4088, Sydney, NSW, 2000; OR email to picture@bauer-media.com.au with SPOT THE DIFFERENCE #1455 in the subject line.

5 DIFFERENCES

6 DIFFERENCES

* Terms and conditions on page 48

CHEEKY CROSS

AUSTRALIA'S RUDEST CROSSWORD!

WIN $1000

WHEN YOU'VE FILLED IN THE CROSSWORD CORRECTLY, THE SHADED SQUARES, READING TOP TO BOTTOM, LEFT TO RIGHT, WILL REVEAL THE OWNER OF THE BREASTS.

ACROSS

1. Ripping her gown off, it's not long before my **BIG ROD'S IN** between her welcoming thighs (9).
6. The ancient Asian sex manual - it gives **U MARKS AT A** particularly kinky type of bonking (4,5).
10. Male sheep who loves to slam it into 'ewe' (3).
11. It's a stimulant to some, fast cars to others, but either way it kills! (5).
12. Spurt like Krakatoa and **PUT 'ER** up the duff (5).
13. Preserving a stiff is a big undertaking! (9).
15. Adelaide footballer who loves to brag a bit? (4).
16. Where a Scotsman hides his caber (4).
18. Smelly root popular in 37 down (6).
20. Sex parties are good for your **EGO, SIR** (6).
21. Hot Lips played with the men from ... (4).
23. **ART** smelt like he had a dead rodent up his arse! (3).

24. **MARY** has a soft spot for the boys in uniform (4).

25. She opened my buttons and brought me undone (5).
26. Game where you show your 'porn', have a good 'night', and 'mate' with a 'queen'. Sounds like fun! (5).
27. Heavy kissing with a furry pussy or a right dog (7).
29. "I'm horny, love, shall I find **US A ROOM**?" he asked (7).
32. Lubricant to moisten her smoo in an Aeroplane? (5).
34. What came first? The chicken or the ... - and it's not the cock! (3).
35. Guys who screw like racehorses (5).
36. There's too much going and not enough ..., I say! (6).
39. After a dodgy curry, you'll require first **AID IN** this country (5).
41. Back at my **PAD WE** felt each other like wild animals (5).
44. Can you find the shithouse in Woolloomooloo? (3).
46. Bow-legged, kind of like a musical group? (5).
48. They come in all sizes - single, double, King and Queen. Some are just bunk! (4).
49. & 46 dn. Nature's fast food - a hairy beaver in a bun (3,6).
51. A cricketer has six balls in one – how uncomfortable! (4).
55. Greek island where the men stand **ERECT** (5).
56. Scum of the earth living off call-girls' earnings. They rhyme with 'wimps' (5).
57. Stare open-mouthed like a right 'gork' (4).
59. Titled lady who **'AD ME** for a 'knight', and who was I to argue? (4).
61. To perve, or have a 'hit and ...' (off the road, perhaps?) (6).
62. Exercise that **EXACTS** the maximum amount of pleasure from lying down together (3,3).
63. How **RARE** it is to find a really nice bum (4).
65. It's just a **SHAM** when he offers to rub the backs of her thighs (4).
67. What a job! Using **MY RED TAXI** to stuff beavers and hamsters! (9).
71. My mate **SEB, ON** his trip overseas, has sex with a seventeen-year-old! (5).
72. **TREAD** carefully with a woman in that profession (5).
73. Name of the girl often found in my **BED** (3).
74. Smoocher with a donkey, or bloke who sucks up to the boss (3-6).
75. Depravity from this 'decade hence' by the sound of it (9).

DOWN

2. "Excuse me, I'm having a **PISS, HON**," he says as he ... his python (7).
3. "**NOPE**, I will not part my legs," she cried (4).
4. "**NO, MR**, your dick is not huge, it's just average" (4).
5. Take my advice, **LAY 'ER** before the sun comes up (5).
7. At the end of a prayer, all feminists sigh, "Aaaah! Men!" (4).
8. Chris **RUES** the fact that he married a Kim Jong-un lookalike, that's for certain (4).
9. The more **SPIRIT 'E** drinks, the more tiddly he gets (7).
13. You wear one in your lughole, even if you're not 'ard of 'earing! (7).
14. Japanese hostesses have tight **GASHES, I** have been told (7).
15. Mae West's famous invitation to Cary Grant, "You better ... and see me" (4,2).
17. A young plaything for an old lady (3,3).
19. There's milk in her tits, but there's ... in my pants (5).
20. He whispered **TO HER**: "Do you fancy a bit of the ...?" (5).
22. Look at that **SLUT HE** is trying to crack on to (6).
24. Behind the bar, big-breasted **TESSA** is a great help (5).
28. After years of marriage, it's the only thing a wife can do well! (3).
30. "Do you come here ...?" he asked. "I come anytime anywhere," she answered wittily (5).
31. Twist your tool and loosen your nuts (7).
33. My mate **ROB 'AD A** number of shags overseas (6).
37. If you want a quick **LAY, IT** isn't easy in this Catholic country (5).
38. Touch her here, and Gee, see her quiver (1-4).
40. The cheekiest girls have saucy smiles **AN' HUGE TITS** (10).
42. "Is it **MY FINE FACE** that makes you think I've a womanly style?" he asked (10).
43. Happy and homosexual (3).
45. Farts to make a strong man **SAG** (3).
46. See 49 across.
47. Another name for Penis, as in Penis Van Dyke (4).
50. Country shows that make a cowboy's arse **'O SO RED'**! (6).
52. Election graffiti, "Don't ..., it only encourages them" (4).
53. What a batsman does when he has the shits? (4).
54. In the old money it takes you on a trip (1,1,1).
58. There were so many big cocks going at her throat that she took **A SPEW ON** the floor (7).
60. He was 'a lad in' Arabia trying to score the fine Jasmine (7).
64. Goodbye in French, after you've "ad yer' wicked way (5).
66. Spunky little Spice Girl who wore the Pommie flag, ... Halliwell (4).
68. What you raise at a game of poker (4).
69. She made a **MEAL** of my ... member (4).
70. Finished? OK, **DROP** your knickers, and I'll give you a quick poke (4).

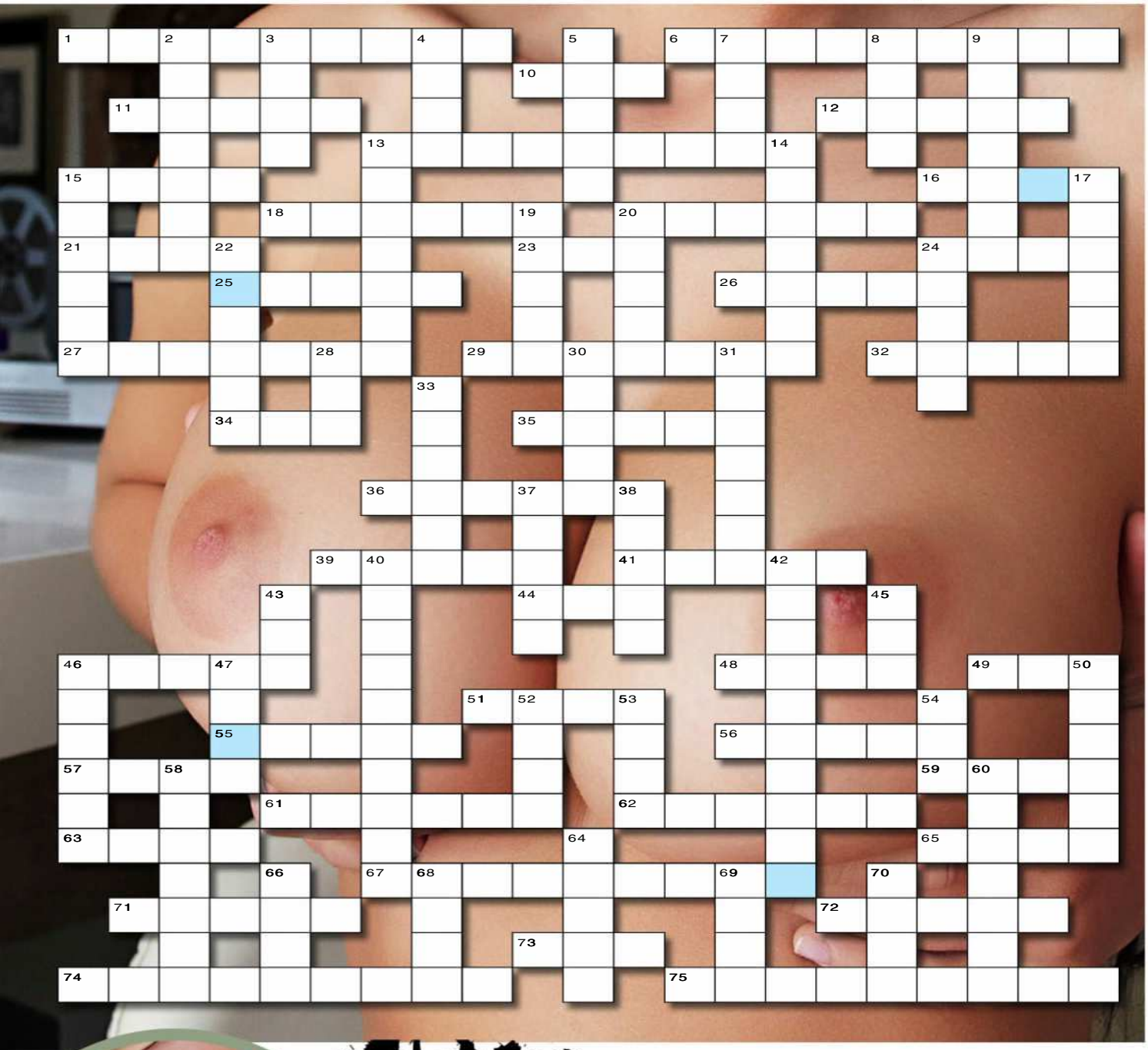

SEND IN TO WIN!

THE BOOBS BELONG TO...

NAME

ADDRESS

POSTCODE

Send the completed crossword to: **CHEEKYCROSS No. 1455, THE PICTURE, PO Box 430, Eastern Suburbs MC, NSW 2004** or you won't win anything.

Please see Privacy Notice on page 48. See page 48 for terms and conditions of entry. ☐ Do not provide information about me to any organisation not associated with this competition. Entries close May 29, 2018. Answers will appear in the July 2, 2018 issue and the winner's name will be published in the July 2, 2018 issue. Authorised under NSW Permit No. LTPM/15/01204.

BRAIN TEASERS

SUDOKU

The goal of Sudoku is to fill each row, column and 3x3 block with every number from 1 to 9.

4								
		8	9					4
5	9			2	8	1	6	
3		1			4			2
6	7			8			5	1
9			3			6		8
	4	7	1	9			3	5
2					3	8		
								9

PICTURE FIND-A-WORD

Can you find the words below, from our rude word search?

J	Q	Z	M	A	C	B	E	W	T	X	B
T	Q	J	N	S	D	S	R	O	Y	D	G
Z	F	H	W	D	T	O	O	G	U	O	A
H	X	K	H	U	O	H	T	N	D	A	S
G	S	T	N	T	E	B	D	L	R	Z	H
O	B	N	R	Y	D	M	I	S	D	Z	T
Y	E	A	S	S	T	D	E	B	R	R	R
R	T	H	H	C	Q	H	O	P	P	H	A
W	J	U	N	R	O	P	B	U	N	D	Y
D	E	N	I	L	I	Q	U	I	N	L	K
A	A	V	E	Y	I	P	N	H	B	U	J
O	D	S	U	M	M	E	R	N	A	T	S

DENILIQUIN, WEBCAM, SUMMERNATS, TOOHEYS, STUNNER, ASHTRAY, BUNDY, ARSEHOLE, ROOTRAT, DILDO

IDENTI-TITS

CAN you match the face to rack?

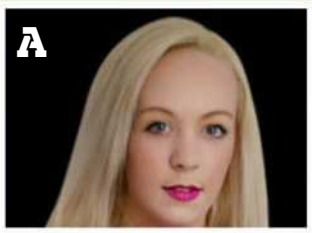

YOUR FACE, MY ARSE

CAN you match the face to rear?

MOVIE CROSS

WIN $250

WHEN YOU'VE FILLED IN THE CROSSWORD CORRECTLY, THE SHADED SQUARES WILL REVEAL THE MOVIE TITLE THIS ISSUE.

ACROSS

1. Felon on the run
6. Casual shoe
10. Half-diameters
11. **With 52 across, Rosalyn Rosenfeld (8,8)**
13. Unnatural (behaviour)
15. Electrical current measure
17. **With 43 across, Mayor Carmine Polito (6,6)**
18. Quake

20. German sports car
22. Emcee
24. **See 19 down**
27. Mean
28. Abundance
29. Double bike
30. Ice cream
31. Crooked
37. Christmas
40. *Lord Of The Rings* actor, - Bloom
42. Optical
43. **See 17 across**
45. **With 25 down, Sydney Prosser (3,5)**
48. Revolving around
50. **With 39 down. This week's film (8,6)**
51. Bruce Lee Kung Fu film, - *The Dragon*
52. **See 11 across**
53. Ugly buildings

DOWN

1. Suva is there
2. Goslings' dads
3. Water closet
4. Make mistake
5. Dutch dairy town
6. ABBA song, *Mamma* -
7. **See 24 down**
8. Bon Jovi guitarist, Richie -
9. Michael Douglas' *The Jewel Of The* -
12. Tutankhamen's land
14. *Psycho* killer, Norman -
15. Charismatic air
16. Select
19. **With 24 across, Irving Rosenfeld (9,4)**
21. *Knocked Up* and *This Is The End* actor (4,5)
23. Rolling Stones hit, *Ruby* -
24. **With 7 down, Richie DiMaso (7,6)**
25. **See 45 across**
26. Drinks heartily
32. Coloured sky arc
33. Oscar-winner, - Firth
34. Jumping parasite
35. Begrudge
36. Discussion place
38. Second-hand vehicle (4,3)
39. **See 50 across**
41. Catches
44. Rapper and *NCIS: Los Angeles* star, LL - J
46. Suppress (noise)
47. Tiny insects
49. Wow!
50. Exist

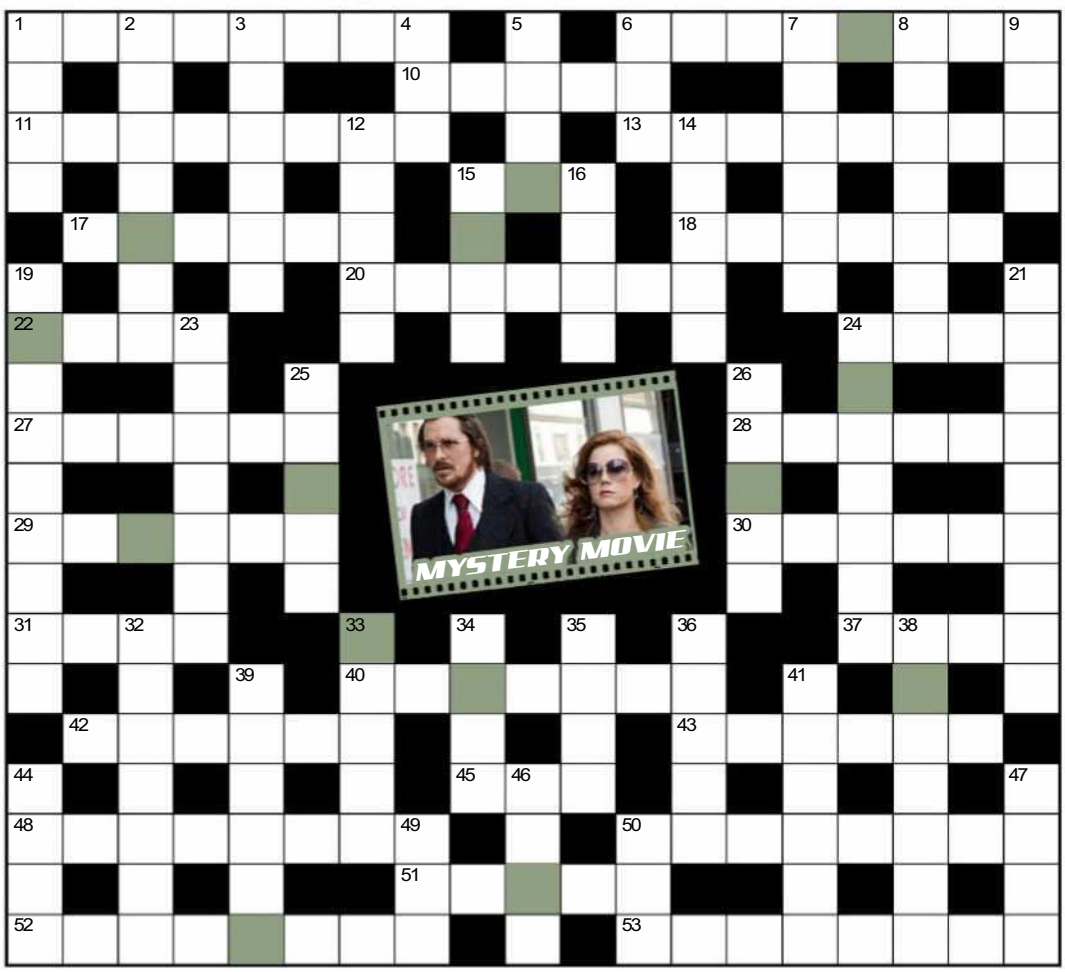

MOVIE CROSS ENTRY COUPON

THIS MOVIE IS...

NAME

ADDRESS

POSTCODE

Send the completed crossword to: **MOVIE CROSS No. 1455, THE PICTURE, PO Box 430, Eastern Suburbs MC, NSW 2004** or you won't win anything.

Please see Privacy Notice on page 48. See page 48 for terms and conditions of entry. ☐ Do not provide information about me to any organisation not associated with this competition. Entries close May 29, 2018. Answers will appear in the July 2, 2018 issue and the winner's name will be published in the July 2, 2018 issue. Authorised under NSW Permit No. LTPM/15/01204.

ANSWERS

TERMS & CONDITIONS

#1451 WINNERS

SPOT THE DIFFERENCE
#1451 - L.B, WOODBINE, NSW
CHEEKYCROSS
#1451 - C.M, TORQUAY, VIC
MOVIE CROSS
#1451 - P.G, GEORGETOWN, TAS

#1451 CHEEKY

THE TITS BELONG TO:
BAILEY

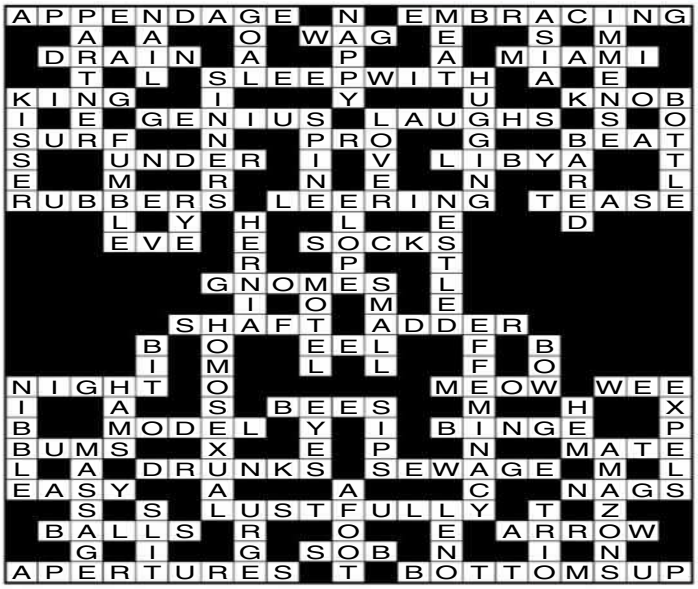

#1451 MOVIE

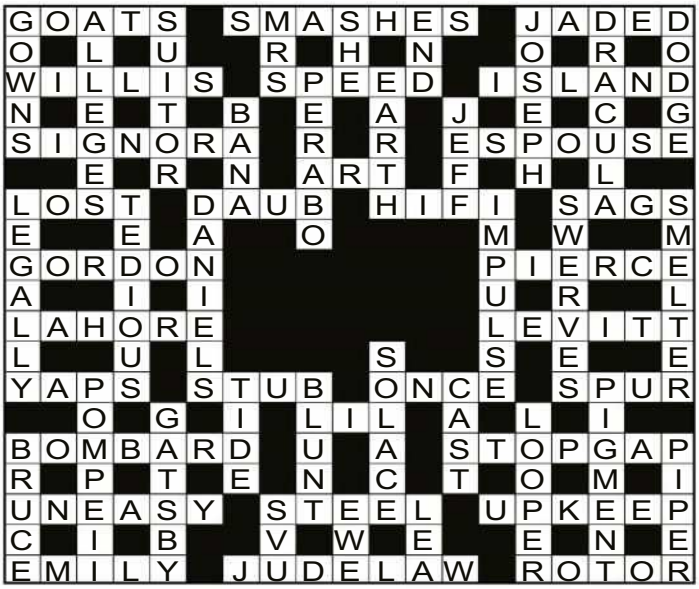

#1454 SPOT

SPOT THE DIFFERENCE SOLUTION

#1455 ANSWERS

SUDOKU SOLUTION

4	1	2	6	7	5	9	8	3
7	6	8	9	3	1	5	2	4
5	9	3	4	2	8	1	6	7
3	8	1	5	6	4	7	9	2
6	7	4	2	8	9	3	5	1
9	2	5	3	1	7	6	4	8
8	4	7	1	9	6	2	3	5
2	5	9	7	4	3	8	1	6

FIND-A-WORD SOLUTION

IDENTI-TITS

A = 1
B = 2
C = 3

YOUR FACE, MY ARSE

A = 3
B = 1
C = 2

PRIVACY NOTICE

Entry is open to residents of Australia aged 15 years and over. Employees of the Promoter and their immediate families and agencies associated with this promotion are ineligible to enter. Entrants under the age of 18 years must have prior parental or legal guardian consent to enter. This issue's *Cheeky Cross/Spot The Difference/Movie Cross* promotion opens April 23 and closes May 29, 2018. The draw will take place at Bauer Media, 54 Park St, Sydney, NSW 2000 on June 4 at 11am (AEST/AEDST when applicable). Winners will be notified by mail using the contact details on their entries and their names will be published in The Picture magazine on July 2.

Enter by correctly completing the relevant crossword/puzzle during the promotional period found in the relevant issue of The Picture magazine and sending the completed coupon to the appropriate address as follows: *Cheeky Cross: Cheeky Cross No. 1455, c/- The Picture magazine*, PO Box 430, Eastern Suburbs MC, NSW 2004.

Spot The Difference: Spot The Difference No. 1455 c/- The Picture magazine, PO Box 4088, Sydney, NSW 2000; or email to ***picture@bauer-media.com.au*** with SPOT THE DIFFERENCE #1455 in the subject line.

Please see Bauer Media Privacy notice below. Full terms and conditions can be found at ***www.bauer-media.com.au/terms/competition-terms.***

The Promoter is Bauer Media Pty Ltd (ABN 18 053 273 546) of 54 Park St, Sydney, NSW 2000. Phone: (02) 9282 8000.

Authorised under permit number: NSW: LTPM/17/02605.

METART™

WHERE FLAWLESS BEAUTY MEETS ART

1 Month for FREE

Metart is the world leader in artistic nude photography and film

VISIT NOW

METART.COM/PEOPLE/

XBIZ ADULT SITE OF THE YEAR PHOTOGRAPHY WINNER

AVN NOMINATED FOR BEST GLAMOUR WEBSITE NOMINEE

XBIZ ADULT SITE OF THE YEAR SOLO GIRL WINNER

MY SPONTANEOUS FUCK

READER'S ROOTS FROM AROUND OZ

SUPERHERO SANDWICH

MY MISSUS Beth and me are mad rooters. Anywhere, anytime, we're known for it among our friends.

The thing is, we'll have a couple of drinks at a party, get all fiddly with each other and the next thing we're into it in a spare room or someone's guest brasco.

You'd think we'd grow out of it, but she's as horny as ever and is still always grabbing my cock while we're out somewhere, and I'm not going to say no, am I?

It's never actually pre-planned, but I suppose after all this time we know we're gunna get into at some stage, we just never know when.

People say we're show offs, but really, we just get the hots for each other so bad and it's not like it hurts anybody else.

I reckon a lot of the time they get a laugh out of it, especially when we're really mad.

This one time we went to a fancy dress party as Wonder Woman and Batman, and that was asking for trouble. For a start, Beth looked so horny in her outfit that I was trying to jump her bones even before we left home.

And it didn't help that my Batman tights really showed off the boner I'd cracked over her. I felt pretty ridiculous waving my half mongrel around the party, so I steered Beth into the backyard.

I figured if we knocked one out early I could be good until we got home, so I wasted no time in sticking a couple of fingers up inside her cossie and getting right up on her G-spot, where she likes it.

Beth was a bit surprised to be fucked so early in the evening, but she was up for it just the same.

She was wet as fuck. She turned around, dropped her Wonder Woman panties and copped my big Bat Prick from behind moaning and groaning as our friends looked out from inside the house and said: "It's just Dave and Beth at it again!"

D.M., BEXLEY, NSW

DOER-UPPER

WE WERE a couple in our twenties and supposed to be renovating our new shithole, but we knew fuck-all about it.

We bought some paint and rollers and some plastic drop sheets and thought we'd start with that, but we got no further than moving the furniture and putting down the drop sheets before we decided to have a beer-and-bong break.

We sat there with all the gear all around us getting wasted, then we got the munchies and decided we'd have a pig-out before we started.

So Jade comes back from the fridge with a giant tub of ice-cream and we start hoeing in. She's looking so hot in her little cut-offs and old t-shirt all ready for painting that I can't resist grabbing a handful of ice-scream and smearing it up the inside of her thigh.

Her response is to clamp her thighs around my hand and squeeze, pushing it further up into her moot, which is rapidly becoming a sticky mess due to the combination of the ice-cream and her juices.

I know Jade pretty well, and when she gets like that there's no turning back, so the next thing she's swung around on the drop sheet, whipped off her cut-offs and is beckoning me into her hairy, juicy, ice-creamy snatch.

It was hard to get traction on the plastic at first, but once I got my knees well-planted I started to plough her balls-deep, and Jade was lifting her arse up to meet me on every stroke.

It was getting too good, so I rolled her over to have a go at her doggy, and as I did I realised I'd rolled her right through the ice-cream.

So not only could I fuck her and watch my dick disappearing into her messy smoo, I could lick pistachio and salted caramel off her back at the same time.

No panting got done, but we discovered a great new way to fuck.

J.K., TWEED HEADS, NSW

Girls, send us a nude or topless photo of yourself to run along with your fuck story and we'll pay you $250!

SCORE $250

Score $50 if we publish your hot tonking tale! Make sure it's no longer than 300 words, and include your current address and phone number. Letters may be edited for clarity.

Each photo must be signed on the back by the F*** Pix girl in the photo. Please include your phone number and a copy of your photo ID.

☐ I hereby give THE PICTURE magazine the right to publish one of the enclosed photos of me. I am over 18 years of age. Any persons sending F*** Pix photos without the written permission of the subject will be liable to criminal prosecution.

☐ I give permission for my photo to be used on the Internet.

☐ Tick if you do not wish us to provide information about you to any organisation not associated with this competition.

NAME

ADDRESS

DATE OF BIRTH

PHONE POSTCODE

SIGNATURE

HAPPY SEXMAS

YOU know how it is at Christmas – you're supposed to run around visiting's rels when all you really want to do is kick back at home and chill.

Me and my boyfriend were doing the rounds one year, just after he'd just been away for two weeks and we'd hardly had the chance to get stuck into each other.

So off we set Christmas morning, when all we could think about was being back in bed molesting each other. We did the morning present thing with his olds, then transferred to mine for lunch. Half way through the ham and prawns we were just wanting to rip off a quick 69er on the table.

We didn't, obviously, but it was getting to that stage. Then, as we were about to pile in dad's car to go to my nan's I made an executive decision and told everyone we'd be taking our car and we'd see them there.

We shot off, I took a few twists and turns, and we ended up on the edge of a park where I used to take boyfriends way back when.

I reached over to the seat release on the passenger side and sent my fella flying backwards. Then I leapt on him, straddling him and grinding my hungry pussy up and down his throbbing hard-on.

I wrestled it out of his pants, and told him to slide my shorts and panties off so I could get it inside me.

I wriggled down on it, and bucked my hips back and forward with my arms braced against the car roof.

I was screaming filthy shit by now, really going ape-shit with the joy of having a hard cock up me again, when I looked out the car window and saw a couple of kids on their new bikes, watching us.

Sorry kids, I thought, but mumma needs her Christmas fuck.

CHRISSIE, FREMANTLE, WA

PIG DOG

BY PLAYER

$2.95/min (inc GST) pay/mob extra (27)

$2.45/min (inc GST) pay/mob extra (3B)

$2.45/min (inc GST) pay/mob extra (19)

$2.45/min (inc GST) pay/mob extra (18)

$3.45/min (inc GST) pay/mob extra Mob.Vid.Req(2B)

$5.50/min (inc GST) pay/mob extra Mob.Vid.Req(29)

$3.45/min (inc GST) pay/mob extra (11)

$2.45/min (inc GST) pay/mob extra (17)

$2.45/min (inc GST) pay/mob extra (12)

$2.95/min (inc GST) pay/mob extra (24)

$2.45/min (inc GST) pay/mob extra (2B)

$2.45/min (inc GST) pay/mob extra (6B)

$2.45/min (inc GST) pay/mob extra (21)

$5.50/min (inc GST) pay/mob extra Mob.Vid.Req(30)

$2.45/min (inc GST) pay/mob extra (13)

$2.45/min (inc GST) pay/mob extra (10)

$2.45/min (inc GST) pay/mob extra (9)

$2.45/min (inc GST) pay/mob extra (14)

$2.45/min (inc GST) pay/mob extra (16)

$2.95/min (inc GST) pay/mob extra (25)

$2.45/min (inc GST) pay/mob extra (23)

$2.95/min (inc GST) pay/mob extra (26)

$2.45/min (inc GST) pay/mob extra (22)

$2.45/min (inc GST) pay/mob extra (15)

Provided by PCIM

PI2A

QUESTION OF THE WEEK:
Do you prefer a guy in a suit or a tradie in work gear?

HOME GIRLS

the Picture

GIRLS NEXT DOOR // GIRLS NEXT DOOR

PAGE 61 ERYNIS

PAGE 68 CARA

PAGE 55 SALLY

BEAUT BUM > ASK THE HOMIES > FLASHBACK > TOP TITS >

HOME GIRLS

GO HARD! GO HOMIES!

"It was too hot to be wearing clothes"

JASMINE // 25

GAILES, QLD

"I love being a nude model and I'm proud of my body and scars," says 25-year-old Jasmine. "When I'm not shooting, though, my partner is the only one I get naked for." ***Where does this nakedness happen?*** "I spend a lot of time in the bush, camping and riding horses, and most of the time it was too hot to be wearing clothes." ***Thankyou global warming! Ever ridden a horse naked?*** "I've ridden a horse naked many times. I love nature, animals and feeling close to Mother Earth, and being naked at times definitely helps you feel closer to nature and animals." ***Tell that to the ranger down our local park.***

DO YOU PREFER A GUY IN A SUIT OR A TRADIE IN WORK GEAR?

"To be honest, a guy in a suit and a tradie in work gear are just as hot as each other. I prefer them both over almost anything else."

$200 BEAUT BUM!

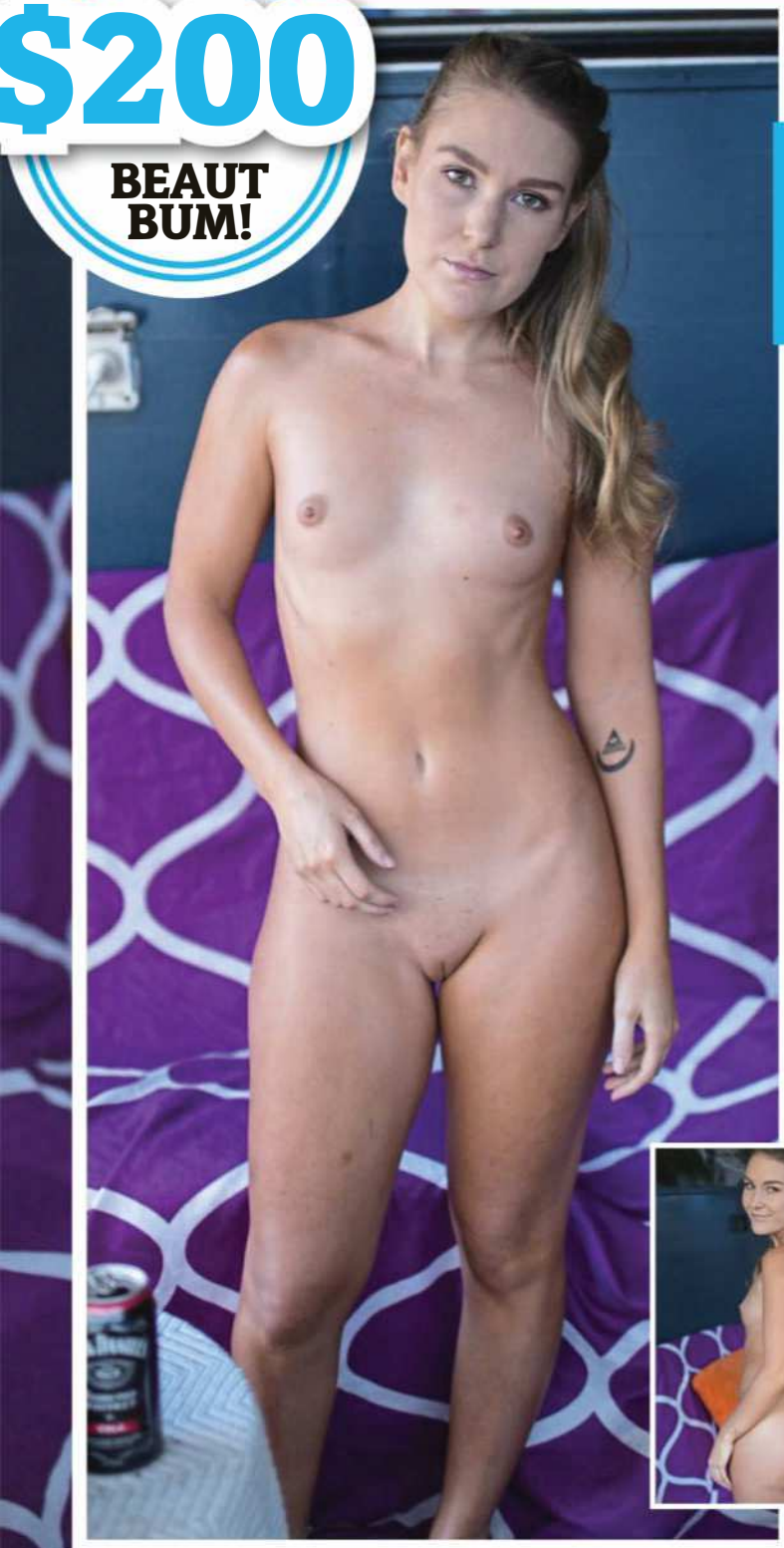

"The cops drove past and we didn't get caught"

SALLY // 25

GOLD COAST, QLD

Round-arsed Sally, 25, lets us in with some of the best places she and her perfect rear have done the deed. "The beach; we were a little drunk, the waves were crashing, the moon was almost full. We laid down his jacket; it was perfect and we didn't get caught." ***You say that like it's a good thing.*** "And once in the backseat of my car, parked beside the beach. It was steamy and exciting and the cops drove past and we still didn't get caught." ***OK, we admit that not giving the boys in blue a show was probably a good idea.***

DO YOU PREFER A GUY IN A SUIT OR A TRADIE IN WORK GEAR? "Whatever my guy is comfortable wearing, I'm happy with. But you definitely can't beat a man in a suit. Unless he over kills it, I like it to be a special event, something different from the norm."

ASK THE HOMIES

THE GIRLS RESPOND

ASK ANY HOME GIRL ANYTHING YOU LIKE. *Chuck us an email at askthehomegirls@bauer-media.com.au or write to* Ask The Home Girls *c/o THE PICTURE, GPO Box 5201, Sydney, NSW 2000.*

KRIS // 33

PROSPECT, SA

ISSUE 1451

Wow. Can I get you to send me an autographed photo of you naked? And are you single? Maybe we could hook up.
ERIC, BELLA VISTA NSW

KRIS SAYS: ***"Hi Eric, yes, I am single. And I am going to send you an autographed picture, with my panties attached to it, so keep an eye on your mail."***

SHARNA // 32

WINGHAM, NSW

ISSUE 1450

I'm curious about MMF threesomes. Have guys who've shared you said they're worried about their dicks being too close?
DOUG, ATHERTON QLD

SHARNA SAYS: ***"Hi Doug. No, I have never had anyone say or act like they are worried about that. And it has never seemed that way to me."***

"He'd shoved the gear stick in my pussy"

SABRINA // 28

CANADA BAY, NSW

We asked 28-year-old Sabrina what the best thing is about hanging around the house naked. "It's free and relaxed. And if my partner came home he can fuck me straight away." ***Sounds very efficient. Ever used a normal household object as a sex toy?*** "No, but I've used a car gear stick. I was with my partner at the time and his gear stick came off. We were fooling around in the car and next thing I knew he'd shoved the gear stick in my pussy like a dildo. Felt amazing and, for an 18-year-old, kinky as fuck." ***We hope he knew how to drive stick!***

DO YOU PREFER A GUY IN A SUIT OR A TRADIE IN WORK GEAR?

"Definitely a suit! So sexy. It gives the impression of looks and brains, and a something-that-I-can't-have sort of thing."

"I like girls joining in, too"

VANESSA // 22

STANMORE, NSW

"My most recent group sex encounter was with my ex and his mate at his mate's house," says 22-year-old masseuse Vanessa. "My ex and I had a few drinks. We invited his mate over while I was on my ex's lap and I unzipped his pants." ***Sounds promising...*** "Next minute I am screwing my ex and I had his mate in my mouth." ***Did you get to get DPed?*** "Nearly, until we got busted by his mate's dad and I left." ***Oh dear. What did his dad have to say?*** "I couldn't even look at him; I got up and ran." ***Do you just like group sex with multiple guys or do you like girls to join in too?*** "Yeah, I like girls joining in, too. Or me joining in with them." ***Both options sound good to us.***

DO YOU PREFER A GUY IN A SUIT OR A TRADIE IN WORK GEAR? "A tradie in work clothes."

$150 MILF HOMIE

"I like being in control"

KIESHA // 50

SPRING HILL, QLD

"I like to dress in full leathers and whips, boots and mask and tie people up and go to town firm and hard," says 50-year-old cleaner Kiesha. ***What do you like about being so dominant in bed?*** "I like the feeling of being in control and instructing my man with what I want and showing him who's boss." ***Just with men?*** "No, with both sexes. The girls seem to like the more gentle touch whereas the guys seem to like the rougher touch and me being forced to tie them up firmer." ***What's the most intense punishment you've ever dished out to someone?*** "Teasing them to the point where they can't take anymore." ***We're guessing you weren't just telling them that their mother wears army boots.***

DO YOU PREFER A GUY IN A SUIT OR A TRADIE IN WORK GEAR? "A tradie in work wear, for sure."

NOTHING BUT THE BOOBS

MELISSA
MELBOURNE, VIC
"I think dirty talk is key"

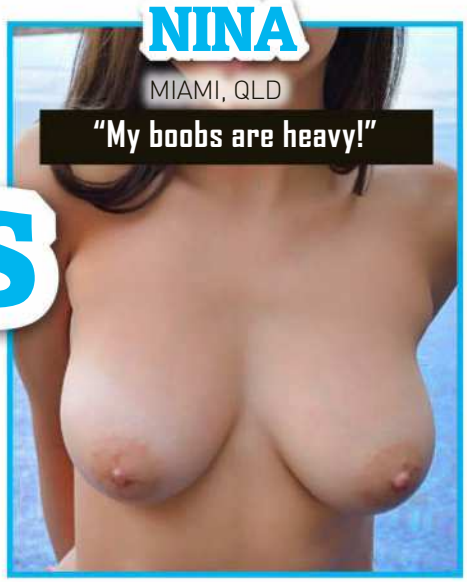

NINA
MIAMI, QLD
"My boobs are heavy!"

BLAIR
RICHMOND, VIC
"I love when they're played with"

VICTORIA
ADELAIDE, SA
"I like naughty guys"

SAM
REDCLIFFE, QLD
"I want a sexy massage!"

ASH
BELMORE, NSW
"Even girls wanna touch them"

ERINYS // 30

SYDNEY, NSW

As she enters her fourth decade, 30-year-old Erinys is excited about hitting her dirty 30s. "I think my 30s are dirty because I'm so much more comfortable both being naked and knowing what I want sexually." ***What sexual milestones and firsts have you racked up in your 30s so far?*** "Sex in an elevator and sex with just a girl." ***Nice start. Can you explain how these beaut events unfolded?*** "The sex in an elevator was unexpected and unplanned. My partner sprung it on me as I'd said to him we needed more spice. The girl-on-girl was just some fun when I went away on a girls' weekend. I've had experiences with girls but never one on one, always a male present." ***Here's hoping we don't lose you to the COMFY SHOE BRIGADE.*** **DO YOU PREFER A GUY IN A SUIT OR A TRADIE IN WORK GEAR?** "A tradie in work gear who can suit it up on weekends."

LIVE HOT
UNRESTRICTED
SPANK
07 5532 5582

HORNY
CALL ME!
07 5532 6277
Access Available from all phones
FREE PHOTOS!

PENIS POWER
NEW FORMULA
Blast your member into the big league with this powerful new formula. Designed to allow maximum blood flow into the corpora cavernosa (the main penile blood vessels).
Get a firmer, larger, harder erection every time.
BUY ONLINE
SouthPacificLabs.com
OR BY MAIL ORDER
PENIS XL
NAME : _____
ADDRESS : _____
_____
STATE : _____ POSTCODE: _____
PLEASE ACCEPT MY PAYMENT BY:
(circle one) MONEY ORDER / CHEQUE / VISA, MASTERCARD, AMEX
CARD NO: _____ EXPIRY: _____ CVC: _____
BY MAIL: SOUTH PACIFIC LABS, PO BOX 1691, CROWS NEST, NSW 2065.
☐ ONE BOTTLE $79.95
☐ TWO BOTTLES $149.95
FREE POSTAGE

$150 AUTO EROTICA

GEORGIA // 21

REYNELLA, SA

"This is most definitely my first time nude on any kind of vehicle," says 21-year-old student Georgia. "This could be my one and only foray." ***Don't go saying things like that, Georgia. You've got no plans for sex in a late-night train carriage?*** "I definitely wouldn't say no to something like that with a partner." ***Do you think driverless cars will see an increase in people doing the dirty in vehicles?*** "People are already doing as much as they can while still driving, so yes I most certainly think there will be an increase in driverless cars ." ***We've got our fingers crossed, Georgia.***

DO YOU PREFER A GUY IN A SUIT OR A TRADIE IN WORK GEAR?

"I'd say a tradie in work gear who can clean up in a suit."

"They're big, fast and fun to ride"

GEORGIA'S FAVOURITE SHAG SPOTS

In a forest: To get back to the more basic human instincts and be a little wild

On a trampoline: It would be interesting trying to have sex with the extra bounce

At a gym: To see absolutely everything while working out

Sky diving/bungee jumping: Just to add to the experience

NOTHING BUT THE BUM

MELISSA

SYDNEY, NSW

"Anal is my favourite"

JADE

DARWIN, NT

"Be gentle with my bum"

KLAU

PRESTON, VIC

"I'm more satisfied with sex"

CHLOE

CHATSWOOD, NSW

"I want a man to take charge"

CHARLOTTE

HAWTHORN, VIC

"I love hooking up with girls"

LANA

GOLD COAST, QLD

"I love being teased"

FLASHBACK

DECEMBER 2010

KAYLA LOUISE // 27

DARWIN, NT

Air travel is a pain in the kazoo. But while you suffer in economy, wedged between two sweating fatties, brown-skinned spunk Kayla Louise gets the most from her ticket by slipping into the brasco, where her boyfriend proceeds to SLIP HER SOMETHING ELSE. ***Tell us about your how you joined the mile-high club.*** "I went to the toilet, then my boyfriend came a few minutes after." ***We bet he did. BOOM TISH! What was it like?*** "It was very cramped and not as good as I thought it'd be. There were limited positions, but at least I can say I've tried it." ***What's your favourite position when you're on terra firma?*** "Doggy." ***GRRRR!***

"I've joined the mile-high club"

"Riding on top gives me the best orgasm"

MICHELLE // 30

DAINTREE, QLD

"I used to work in Ibiza as a showgirl at a nightclub. My job every Monday night was to get dragged naked on stage by a dwarf in front of 9000 people," says bustalicious Pomgolian Michelle. ***Talk about having a little fun. Did you get a bit nervous?*** "No, it was quite liberating." Shell says those 9000 people would've had one thing on their mind during the show… well, two things: "My boobs; they're huge!" ***We hadn't noticed. How do you like to root a lucky bloke, whether he's normal-sized or otherwise?*** "I like to ride on top; that's how I get the best orgasm." ***Ever indulged in a bit of group fun?*** "No, I'm a good girl." ***So no lezzo fun for ya?*** "Well, yes."

HOME GIRLS

GO HARD! GO HOMIES!

"The birthday girl got lots of attention"

PHOENIX // 28

BARDON, QLD

"I was at a friend's birthday party, filled with porn stars and strippers," brags 28-year-old Phoenix. ***You certainly move in the right circles.*** "It started off tamely enough, with drinks at a bar. As the night went on, we encouraged everyone to come back to our apartment, and my friend instigated an orgy. Eighty per cent girls, 20 per cent guys; perfect. The girls mostly went a bit wild, and the guys watched. We let them join in every now and then." ***How gracious of you.*** "And we made sure the birthday girl got lots of attention." ***We'll definitely be giving you a call on our next birthday, Phoenix.***

DO YOU PREFER A GUY IN A SUIT OR A TRADIE IN WORK GEAR? "Get a guy that can do both? But I would rather a hot girl in an oversized T-shirt eating pizza messily."

"I love my boobs and I have a great arse"

DAN // 32

PERTH, WA

"There isn't anything I really dislike about my body, but I do love my boobs and have a great arse," says English-born 32-year-old Dan. ***Do your awesome boobs see much of the light of the Aussie sun?*** "I am a topless sunbather, the smaller the swimsuit the better, I hate lines. I am literally always naked." ***Surely there are some moments in your life that unfortunately you need to go out in clothes.*** "Yes, but my boobs fall out all of the time. I have been asking parking attendants questions and a boob has casually made an appearance. Ha ha. I have not even noticed until my sister has pointed it out." ***Spoil sport.***

DO YOU PREFER A GUY IN A SUIT OR A TRADIE IN WORK GEAR?

"What I do like is tall, big guys, who are dark, handsome, and can stimulate my mind as well as my body."

$200 TOP TITS

HOME GIRLS

GO HARD! GO HOMIES!

$400

HOMIE OF THE WEEK

CARA // 24

MANDURAH, WA

Stripping off in public might be daunting to some but to 24-year-old waitress Cara it's as easy as SINKING A FROTHY. "There was a guy canoeing near where we did the shoot." ***Did he get a sneak peek?*** "Yeah, he definitely saw me. We kept shooting, and he slowly rowed past us – it was pretty funny!" ***Do you get STARKERS in public often?*** "Yes, it's lots of fun. I love going for swims naked. Once you've gone for a skinny-dip, you just won't enjoy a normal clothed swim ever again." ***Fine by us Cara, we definitely don't mind. What is it you love about public nudity?*** "I love the riskiness and the adrenalin I get from it. It really gets the blood pumping!" ***You've got our blood pumping now, too.***

DO YOU PREFER A GUY IN A SUIT OR A TRADIE IN WORK GEAR? "A tradie in work gear, of course! Guys in suits are usually massive bores. I want someone I can drink and laugh with. My last two boyfriends were both tradies, so I must like something about them!"

HOME Picture GIRLS

FLASH FOR CA$H!

Wanna be a Home Girl? Send us your pics and if they're suitable for publication in one of the categories below AND WE PRINT THEM, we'll fling you the appropriate cash. So get snapping, fill in the coupon, and see you nude soon!

$100	Topless Homie
$100	Bag Girl
$150	Home Girl
$200	Beaut Bum / Top Tits
$400	Bedroom Babe / Homie on Holiday / Homie with Hobbies
$400	Home Girl of the Week

Send your snaps to **HOME GIRLS, THE PICTURE, GPO Box 4088, Sydney, NSW 2000**. Each photo must be signed on the back by the Home Girl.

☐ **Yes, I want to be a Home Girl (please tick)**

I hereby give THE PICTURE magazine the right to publish one or more of the enclosed photos of me. I give permission for my photo to be used on the Internet, and on MMS, SMS or DVD.

☐ **Yes, I want my photographs to be published in the next Home Girls Annual for which I will be paid $20 at time of publication.**

☐ **By signing this agreement I signify I have read, understand and agree to be bound by the important Terms and Conditions below.**

Important Terms and Conditions 1. I acknowledge and agree that the publisher of THE PICTURE magazine, Bauer Media Ltd, its licensees or assigns may publish or authorise the publication of the pictures of me in any layout or format, in whole or in part, without restriction as to changes or alterations made from time to time and accompanied by any text and/or graphics it chooses without further reference to me. 2. I hereby assign to Bauer Media Ltd the worldwide copyright to the photographs and acknowledge that Bauer Media Ltd may exercise all of the rights of the copyright owner in respect of the photographs, including using or licensing the publication of the photographs in other publications and using or licensing the publication of the photographs in any format including (but not limited to) DVD, MMS, CD-ROM or the Internet. 3. I release Bauer Media Ltd its employees, agents, related companies and assigns from all actions, suits, causes of actions, claims and demands whatsoever which I may have at any time in connection with the photographs or arising from or relating to their publication in print or electronic media, including any liability by virtue of any blurring, distortion, alteration, context or otherwise, including (but not limited to) any action for defamation. 4. I acknowledge that persons sending Home Girls photos without the written permission of the subject will be liable to criminal prosecution.

NAME

ADDRESS

POSTCODE

DATE OF BIRTH

PHONE (INCLUDE AREA CODE)

WORK

HOME

MOBILE

SIGNATURE

☐ **Please tick if you do not wish us to provide information about you to any organisation not associated with this competition. See page 60 for Privacy Notice.**

the Picture

GO FACT YOURSELF!

CASHED-UP ATHLETES

01. Basketball legend Michael Jordan has chalked up $2.21billion in career earnings, though most of that came from his tie-up with Nike, not from his on-court earnings with the Chicago Bulls.

02. Argentinian soccer player Lionel Messi earns a TIDY (hyuk, hyuk!) $73.76 million a year playing with FC Barcelona, on his new deal signed last December.

03. Seppo basketballer Stephen Curry earns $45.24 million a year dribbling and shooting with the Golden State Warriors in the NBA.

04. Roger Federer is the highest earning tennis player of all time, having made $151 million for whacking a fluffy yellow ball – SO FAR.

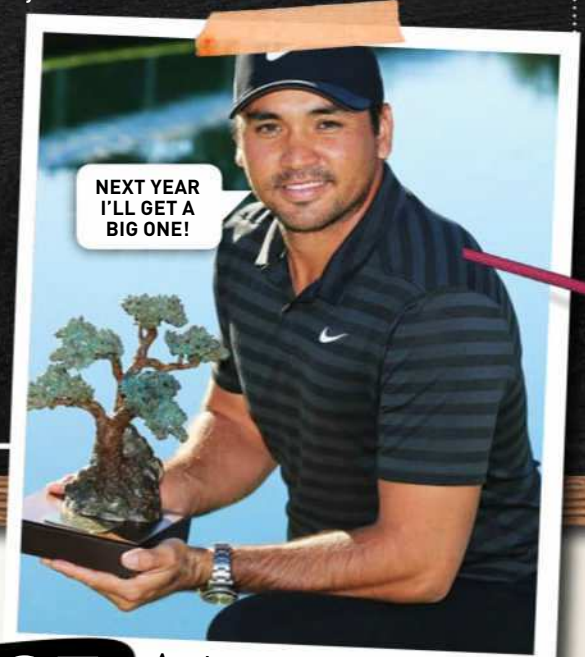

05. Aussie golfer Jason Day is our top sports earner, making $18.9 million last year, even though he hasn't won a major since 2015.

06. In a 21-year career of PUNCHING CUNTS, boxer Floyd Mayweather Jnr made approximately $1.7 billion. If you include his cut as co-promoter, he earned around $450 million from his scrap with UFC fighter Conor McGregor last year.

07. Virat Kohli, the Indian test cricket captain and world's top-ranked T20 batsman, has an estimated yearly pay packet of $28 million, including sponsorship deals.

08. Aussie b-baller Ben Simmons makes around $14.35 million a year playing for the Philadelphia 76ers in the NBA.

09. Even though he had a shit past year on the track, Aussie Formula 1 driver Daniel Ricciardo still earned $10.45 million. No wonder he's grinning!

*All amounts are in Aussie dollars

Not Sold In Stores

NED KELLY
LIGHTS YOUR WAY

Zippo®

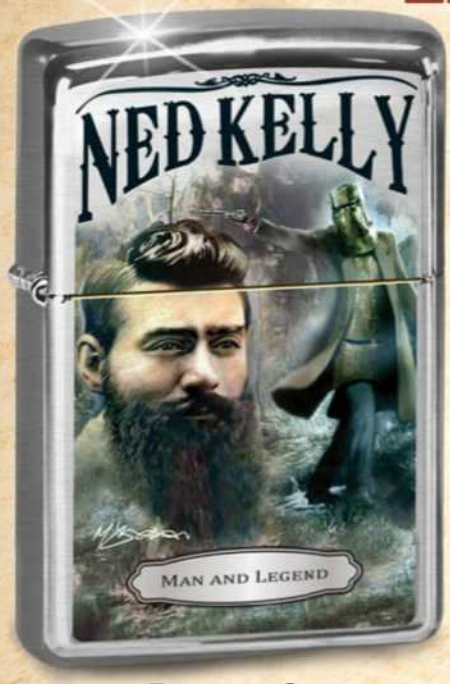

- Authentic windproof Zippo® lighters with Michael Wilkin art
- Glass covered display case featuring a Ned Kelly sculpture
- Lifetime guaranteed by the Zippo® Manufacturing Company and made in the USA
- Distinctive base stamp authenticates each lighter as a genuine windproof Zippo® Lighter

Premiere Issue only $39.99 +P&H

In a Collectables Market First, two cultural icons unite to bring you the must-have collection of the year – the ***Ned Kelly Zippo® Lighter Collection***. The #205 Satin Chrome Zippo® Lighter finish is the foundation of each limited edition that tells the dramatic story of the original Aussie battler, captured in Michael's Wilkin's powerful art. Each genuine windproof Zippo® Lighter is made in the USA and arrives in an individual Zippo® Manufacturing Company gift box. A custom glass covered display case complete with a Ned Kelly sculpture that brings even more illumination to the Kelly legend – a $129.99 value – is yours for the same low price as a single edition.

Issue One
"Legendary Ned Kelly Zippo® Lighter"

zippo BRADFORD, PA MADE IN U.S.A.

A Collector's Editions – Respond Now!

Reserve the Premiere Issue "Legendary Ned Kelly Zippo® Lighter" for the low introductory price of just $39.99, plus $9.99 postage and handling. You'll receive additional lighters and the display case for $79.99 each, plus $9.99 p&h, shipped at regular intervals. Each is backed by our world-famous 365-day guarantee. Send no money now. Just return the coupon or go online today at www.bradford.com.au/nedkelly

Actual size 33cm wide x 25cm tall. Glass covered case displays your collection on a tabletop or a wall. Mounting hardware included.

For quickest delivery, order online:
www.bradford.com.au/nedkelly
Quoting promotion code: 98101

AUTHENTIC NED KELLY COLLECTABLES

Zippo is a global brand protected worldwide. , "ZIPPO", zippo, and are registered trademarks in the European Union and most countries in the world including Australia. All Zippo lighter decorations are protected by copyright.© Zippo Manufacturing Company 2018.

©2018 The Bradford Exchange Ltd. A.B.N. 13 003 159 617 403-ZIP03.01

Display Made in China
Lighters ship without lighter fluid

PAY NOTHING NOW

THE BRADFORD EXCHANGE
Please Respond Promptly

YES! Please reserve the **"Ned Kelly Zippo® Lighter Collection"** for me as described in this advertisement. I understand I need pay nothing now.

Mr/Mrs/Miss/Ms____ First Name: _____

Surname: _____

Address: _____

_____ Postcode: _____

Phone: _____

Email: _____

Signature: _____

1. **ONLINE** at **www.bradford.com.au/nedkelly quoting promotion code: 98101**
2. **MAIL** no stamp required, to: **The Bradford Exchange, Reply Paid 86369 Parramatta NSW 2124**
3. **PHONE: Toll-Free 1300 725 103 8am-5pm** Mon – Fri

Please allow up to 10 business days for delivery. All sales subject to product availability and reservation acceptance. Credit criteria may apply. Our privacy policy is available online at www.bradford.com.au. You must be over 18 years old to apply. From time to time, we may allow carefully screened companies to contact you. If you would prefer not to receive such offers, please tick this box. ❑

THE BEST MALE ENHANCEMENT PILLS FROM EUROPE

NEW FORMULAS NEVER BEFORE OFFERED IN OZ

BUY NOW FROM WWW.SOUTHPACIFICLABS.COM

FREE DELIVERY DISCREET PACKAGING

Not satisfied with your penis size ? Doesn't get as hard as you would like it to or like it used to ?

Do what thousands have already tried throughout Europe by trying these great supplements.

Cut out the middle-man and save by buying directly from the importer.

One bottle Code 512A $ 59.95
Two bottles Code 512B $109.95

ROCK HARD - Contains Tribulus Terrestris. This substance plays an important role in the production of the Luteinizing Hormone or LH. LH stimulates the production of testosterone in the testes. Higher levels of testosterone contribute to physical strength, energy and libido. This has a positive effect on obtaining and maintaining an erection. Also contains Siberian Ginseng, L-arginine, Muira Puama and Saw Palmetto. Highly recommended by satisfied men and their very satisfied partners. Contains 30 tablets. Take 2 per day.

One month supply Code 502A $ 49.95
Two month supply Code 502B $ 89.95

PERFECT PERFORMER - **With Siberan Ginseng** Eleutherococcus senticosis (Siberian Ginseng) improves performance and stamina. In the 1950s it was used extensively by Soviet athletes to enhance performance. Importantly it also greatly promotes blood flow to the brain and the peripherals such as the penis. Ginseng is highly prized as a herb which promotes male or "yang" energy. 30 caps

One month supply Code 231A $ 59.95
Two month supply Code 231B $ 99.95

KOBRA - Kobra tablets are a multi-channel formulation to enhance your penis as well as helping to postpone ejaculation to maintain firmer and longer-lasting erections.. If you would like more length and girth and stay harder for longer, follow in the footsteps of thousands before you and try these unique tablets. 30 caps

PENIS XL

A scientifically-supported blend of ingredients and L-Arginine encourages powerful blood-flow to the penis. This is designed to allow the corpora cavernosa (the main penile blood vessels) to expand and allow your member to enlarge to its greatest potential. The ingredients in Penis XL also help to stimulate libido and a larger, firmer and longer lasting erection. Try it now and join the ranks of tens of thousands of satisfied customers who have benefitted from a larger penis and increased confidence. Contains 60 tablets. Take 2 per day.

One bottle	Code 712A	$ 79.95
Two bottles	Code 712B	$ 149.95

WEB ORDERS QUICK & SECURE

SouthPacificLabs.com

BY MAIL: SOUTH PACIFIC LABS, PO BOX 1691, CROWS NEST, NSW 2065.

NAME : _____

ADDRESS : _____

_____

STATE : _____ POSTCODE: _____

PHONE* : _____ *OPTIONAL-only used if we need to discuss your order

☐ MASTER CARD ☐ VISA ☐ AMEX ☐ BANK CHEQUE ☐ MONEY ORDER

sorry no personal cheques or cash

CARD NO: _____

EXPIRY: _____ CVC: _____

SIGN: _____

I certify I am over 18

ORDER		
CODE	QTY	PRICE
FREE POSTAGE		
TOTAL $		

You must be over 18 to order these products. These products are dietary supplements. As with most products of this kind effects and results can vary greatly between individuals. We provide and rely on descriptions supplied by the manufacturers. You should consult your physician before using these or any dietary supplements. Do not exceed the recommended daily dosages.